

GHIDINI
1961
GHIDINI

GHIDINI
1961
GHIDINI

2025 Catalogue

Index

Sofas, armchairs		Technical specifications
Flo	014	430
Mambo	024	432
Tasca	030	431
Leisure	036	434
Abbracci	042	436
Infinito	050	438
Tarantino	058	440
Bridge	064	442
Elephant	070	443
Frame	074	444
Dodo	082	454
Milo	086	446
Bold	092	448
Portofino	098	450
Shaker	104	455
Opera	110	456
Katana	114	452
Hillary	120	457
Spritz	122	457
Sweet	126	458
Sipario	128	458
Bucket	130	459

Chairs, stools		Technical specifications
Arch	136	460
Hillary	138	460
Liù	140	461
Fabbrica	144	460
Bold	148	462
Coast	150	462
Miami	152	462
Love	154	463

Katana	156	461
Alfred&Hillary	158	463
Leporello	162	463

Tables, small tables, consoles		Technical specifications
Arnold	166	464
Artù	172	465
Merlino	176	466
Tria	180	467
Locust	186	466
Ottanta	190	468
Native	198	470
Shaker	202	471
Bold	208	472
Coast	216	473
Frame	220	474
Legs	226	475
Cards	230	477
Milo	232	476
Da Vinci	234	476
Dapertutto	236	477
Arnold	238	477
Opera	242	478
Ninfee	244	478
Flowers	245	478
Miami	246	479
Porto	248	479

Cabinets, bookshelves		Technical specifications
Plomis	252	480
Flexor	256	480
Tarantino	262	481
Bold	270	482

Zuan	276	483
Frame	282	484
Legs	288	485
Incrocio	290	485

Night collections		Technical specifications
Mambo	294	486
Ufo	296	486
Abbracci	298	486
Frame	304	488
Tarantino	314	487

Rugs		Technical specifications
Dune	322	490
Connect	326	491
Triple Waves	330	492
Plumose	334	493

Lighting		Technical specifications
Dash	338	495
Tratto	342	494
Helios	344	495
Can Can	346	496
One on One	350	498
Jackfruit	352	498
Dusk Dawn	354	497
Flamingo	356	499
Mio Bio Trio	358	498
Factory	360	500
Indi-pendant	362	500
Sfere	364	499
Giotto	366	499

Complements		Technical specifications
Butterfly	370	502
Gioiello	372	501
Sunset	374	502
Kaleidos	376	502
Fan	378	503
Portrait	380	502
Frying Pan	381	503
Tumbrella & Butler	382	503

Accessories	
Perished	386
Cestini	387
Double O_Olala	388
Here	389
Tornado	390
Jackfruit	391
Axonometry	392
Flirt	393
Tip Top	394
Nowhere	395
Sticks	396
Knotted cherry	396
Florida	396
Rabbit	396
There	397
Omini	398

Materials Collections	
Metals	404
Marbles	406
Woods	408
Fabrics	410

About us

A Journey from masterful brass craftsmanship to iconic Italian design excellence.

1961 – Giuseppe Ghidini founded Ghidini Giuseppe Bosco, a company specializing in producing brass components for the lighting industry.



The entire production cycle takes place in-house and is characterized by meticulous attention to detail: from the idea to the end product, passing through the various processing stages—from pressure die casting to handmade lost wax, from machining to drilling, from satin-finishing to sand-blasting and polishing.



The roots of success lie in the tradition of metalworking and their profound knowledge.

About us

Know how meets Design.

2016 - Ghidini1961 is born. From the know how of Ghidini Giuseppe Bosco and collaborations with a diverse team of Italian and International designers, we give life to an innovative brand, where casted metal is at the core of our design language.



Our products are not just meant to decorate a refined environment. Still, they represent something valuable to be cared for, and that can be passed down through generations thanks to their intrinsic and long-lasting value blended with iconic and timeless design.



About us

What makes a design product a Ghidini1961 one.



Mastering metal means expressing design in forms like no one else can. Ghidini1961 epitomizes Italian excellence, blending artistry and mastery in metal craftsmanship. With unparalleled skill in shaping metal, the brand creates distinctive designs free from creative constraints.



Over the years, the company has explored new materials. Ghidini1961 is committed to excellence, starting with meticulously selecting the finest materials. Every choice reflects a relentless pursuit of quality, ensuring only the best is used for each creation.



The dedication of our artisans is what makes every product unique. Their expertise and meticulous attention to detail are essential in crafting, refining, and inspecting each piece. The value of human craftsmanship shines through in every stage of the process, reflecting a deep respect for artisans and their mastery.

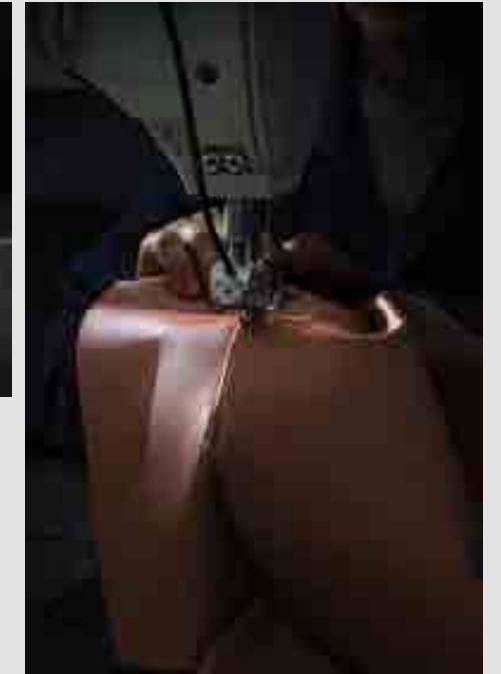

When these values come together, a Ghidini1961 product comes to life.

About us

A unique style interpreted
by internationally
renowned designers.



Led by CEO Roberto Ghidini, the company stands out in the contemporary design universe thanks to its quality, creativity, high craftsmanship and recognizable style. Collaborations with world-renowned designers such as Andrea Branzi, Lorenza Bozzoli, the Campana brothers, Johanna Grawunder, Richard Hutten, Alessandro Mendini and Paolo Rizzatto, to name a few, have further strengthened the brand. Dedication to excellence and constant innovation promise to keep Ghidini1961 at the top of the high-end segment.



Our furniture, Your story.

Sofas and armchairs

Flo **14**, Mambo **24**, Tasca **30**, Leisure **36**, Abbracci **42**,
Infinito **50**, Tarantino **58**, Bridge **64**, Elephant **70**,
Frame **74**, Dodo **82**, Milo **86**, Bold **92**, Portofino **98**,
Shaker **104**, Opera **110**, Katana **114**, Hillary **120**,
Spritz **122**, Sweet **126**, Sipario **128**, Bucket **130**.

Flo

Lorenza Bozzoli

sofa **Flo** - small tables **Ottanta**
side table **Arnold** - floor lamp **Helios**



Flo

The two and four seater sofas are both made with a significant metal structure, typical of the craftsmanship of Ghidini1961. The cotton velvet provides a strong and distinctive character suitable for both modern and traditional environments. A reinterpretation that fully embraces the principles of contemporary design. The soft armrest suggests an informal interaction with this sofa, reminding that comfort is always a core design element.



Flo

The back view of the Flo family of seaters emphasizes the dialogue between precious materials, such as casted aluminum, cotton velvet and saddle leather.

Customization is once again at the center of the project, thanks to the almost endless combinations between these materials.





sofa **Flo** - small tables **Opera**
floor lamp **Can Can** - rug **Connect**



armchair **Flo** - small table **Tria**
floor lamp **Flamingo** - rug **Connect**



Mambo

Lorenza Bozzoli

modular sofa **Mambo** - small tables **Tria**
rug **Plumose**





Mambo

This modular sofa is not simply a piece of furniture but a celebration of the movement, fluidity and expressiveness of the famous Caribbean dance. The sinuous shape allows the sofa to unfold in the space in an elegant way, evoking the graceful and lively movements of mambo dancers. Each module of the sofa is composed in harmony with the others in a dance that invites you to sit down and let yourself be lulled by its comfort.

modular sofa **Mambo** - small table **Triá**
rug **Plumose**

Mambo

The Mambo family is completed with a generous and comfy armchair, which shares the same distinctive elements of the large sofa.

The folds and curves of the seat and backrest recall to a convivial language, which blends seamlessly with the large dimensions of the modular sofa.



modular sofa **Mambo** - small tables **Tria**
rug **Connect**



Tasca

Robert Stadler

sofa and armchair **Tasca** - small table **Legs**
floor lamp **Helios** - rug **Connect**





Tasca

The name Tasca refers to the cushion's elegant leather pockets in which the sofa structure is housed. Both the pockets and the metal parts are reminiscent of distinct equestrian accessories.

sofa and armchair **Tasca**
small table **Legs** - rug **Connect**



Leisure

Lorenza Bozzoli

sofa and armchair **Leisure**
floor lamp **Dusk Dawn**



Leisure

Modular sofa composed of two basic elements that are joined with a belt characterized by a brass buckle. The seat is deep and comfortable with soft and wide curves.





sofa **Leisure** - small table **Da Vinci**
suspension lamp **Dusk Dawn**

Abbracci

Lorenza Bozzoli

sofa and armchair **Abbracci**
small table **Dapertutto** - floor lamp **Helios**
rug **Triple waves**



Abbracci

A hug conveys love and friendship, encapsulating a thousand words with elegance and simplicity while sparking the serotonin of happiness and relaxation.

sofa **Abbracci** - small tables **Dapertutto**
rug **Triple waves**





sofa and ottoman **Abbracci**
small tables **Dapertutto** - floor lamp **Helios**
rug **Triple waves**



armchair **Abbracci**
small table **Dapertutto**
rug **Triple waves**



sofa **Abbracci**
small table **Tria** - floor lamp **Helios**
rug **Triple waves**

Infinito

Lorenza Bozzoli

sofa **Infinito** – bookshelf **Frame**
floor lamp **Can Can**



Infinito

Infinite in endless seating compositions; and infinite in freedom of expression. This sofa, with only 3 elements, allows for a wide range of seating compositions, each with different depths.







Tarantino

Lorenza Bozzoli

sofa **Tarantino** - armchair **Bucket**
bookshelf **Frame** - small tables **Milo**
floor lamp **Can Can** - table lamp **One on One**



Tarantino

Soft and welcoming, this sofa is inspired by the 70's; a decade that changed our culture forever through freedom and self-discovery.

The Sofa invites you to a world of fantasy where you can indulge in the comfort and coziness of your passions. Tarantino, as if following a skillful plot, lends itself to composing various original and alternative solutions integrated by the soft goose down cushions covered with textured cotton corduroy proposed in colors inspired by the 70s.

sofa **Tarantino** - small table **Milo**
table lamp **One on One**





Bridge

Stefano Giovannoni

sofa **Bridge** - small table **Tria**
floor lamp **Can Can**





Bridge

A large sofa characterized by a generous shaped backrest that wraps the elliptical seat suspended between its powerful arms. An iconic object of great expressive power capable of catalyzing the surrounding space.

sofa **Bridge** - small table **Ottanta**
side table **Dapertutto** - floor lamp **Can Can**



Elephant

Stefano Giovannoni

sofa **Elephant** - small table **Milo**
floor lamp **Can Can**



Elephant

A large sofa characterized by a fluid movement that shapes the backrest between elliptical sections lowering to create the armrests where the seat remains suspended in.



armchair **Elephant** – side tables **Arnold**
floor lamp **Helios** – rug **Triple waves**

Frame

Stefano Giovannoni

sofa and armchair **Frame**
small table and cabinet **Frame**
side tables **Flowers** - floor lamp **Dusk Dawn**





Frame

Collection composed of sofas, armchairs, dining and coffee tables, bookshelves and cabinets. Everything starts from a simple element: "the joint", which, combined with elegant rounded 45 degrees extrusions, creates an almost infinite family. The collection is characterized by organic junctions that, in their possible combinations, create minimal, compact and powerful structures. Frame is built starting from few elements that are able to create a large family with essential lines.

armchair **Frame** - mirror **Kaleidos**





sofa and cabinet **Frame**
small table **Da Vinci**
floor and table lamps **Dusk Dawn**



dormeuse and bookshelf **Frame**

Dodo

Stefano Giovannoni

sofa and armchair **Dodo**
small table **Milo**



Dodo

Dodo is a variant of the Frame sofa where the supporting structure on which the seat rests is lowered, giving it greater consistency.

The supporting frame brushes the floor without touching it, while the generous height of the seat cushions provides great comfort



Milo

Stefano Giovannoni

sofa and small tables **Milo**



Milo

Milo is an evolution of the Frame sofa which adopts the same extruded aluminum profile, combined with a different joint and foot. The metal structure is now simplified and the frame, instead of rising to structure the armrest, supports the padded part composed by the seats and backrest. The foot bears the load of the frame, tapering its shape to flaunt a refined elegance.





sofa and small tables **Milo**
table lamp **One on One**

Bold

Elisa Giovannoni

sofa and armchair **Bold**
small table **Bold** - floor lamp **Dusk Dawn**
table lamp **One on One**



Bold

This family of products makes a bold statement with its generous cylindrical foot, connecting its structural perimeter while delimiting the objects that compose it.

The distinctive metal rim that supports the seats, the tables, the cabinets, graphically encompasses the material with which they are made. This is beautifully portrayed in the tables, where the marble tabletop matches with the legs in turned marble, or with the armchairs featuring leather seats and legs of the same color.





sofa and armchair **Bold**
small table **Bold** - floor lamp **Dusk Dawn**
bookshelf **Frame**

Portofino

Stefano Giovannoni

modular sofa **Portofino**
floor lamp **Dusk Dawn**



Portofino

The Portofino reimagines the classic Chester sofa by deconstructing it to make it contemporary and modular. Composed by a variety of elements, this sofa becomes an object of memory and at the same time innovative adaptable to a multiple variety of contexts.





modular sofa **Portofino** – small table **Milo**
floor lamp **Can Can**

Shaker

Stefano Giovannoni

sofa and armchair **Shaker**
small table **Da Vinci** - side table **Opera**
floor lamp **Flamingo**



Shaker

The rigorous layout of the cushions and the backrest is combined with precious metal elements that give to the product a strong identity. The strap holding the armrests and wheels in continuity with the support feet, specifically designed by the designer, are die-cast with the quality and craftsmanship that distinguishes the company's heritage.

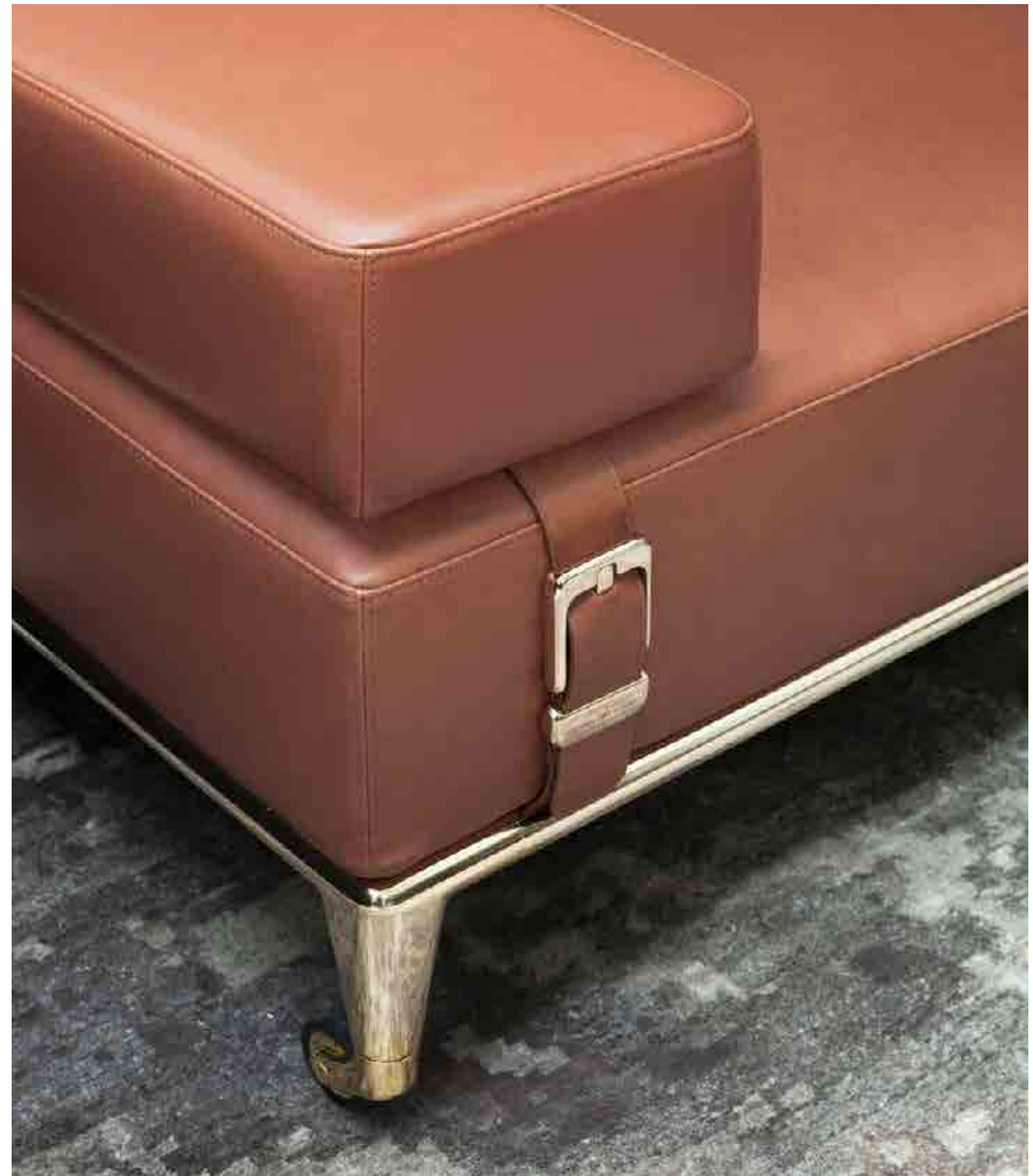



Opera

Giovannoni design studio

sofa and armchair **Opera**
armchair **Bucket** - side table **Opera**
floor lamp **Dusk Dawn**



Opera

Here, the classic Chester is revisited with a dreamlike language through the roundness of the shapes and the fluidity of the lines, while the backrest, unlike the Portofino, maintains the classic capitonné.



sofa and armchair **Opera**
floor lamp **Giotto**



Katana

Paolo Rizzatto

sofa and armchair **Katana**
small table **Da Vinci** - side tables **Opera**
floor lamp **Giotto**



Katana

The series of seatings "Katana" identify and combine in a balanced synthesis the three elements that characterize seats (the legs, the seat, the backrest), but at the same time makes them understandable one separated from the other, enhancing in that way the different specific characteristics and mutual relations.



sofa and armchair **Katana**
side tables **Opera** - vase **Jackfruit**





modular sofa **Katana**
small table **Da Vinci** - cabinet **Zuan**
floor lamp **Dusk Dawn**
ice bucket **Double O** - bowl **Florida**

Hillary

Richard Hutten

Hillary easy chair is the bigger version of the very successful Hillary dining chair. The generous proportions of the backrest give the chair its presence, while at the same time providing high comfort, like a tailor made jacket. With its sleek design, impeccable craftsmanship, and innovative features, it infuses sophistication and opulence into any space. Through a shared dedication to quality, this extraordinary furniture piece emerges as a timeless masterpiece.



easy chair **Hillary** – bookshelf **Plomis**



Spritz

Lorenza Bozzoli

Made up of dining and living armchairs, the Spritz seating family evokes the sparkling world of aperitifs. The 360° swivel movement adds a playful and dynamic element to the armchair, making it perfect for informal environments where conversation and interaction are at the center of the experience. In the dining version, the swivel movement with return allows the seats to return to their always tidy position around the table.

small armchair **Spritz** - table **Tria**





small armchairs **Spritz**
small table **Arnold** - floor lamp **Helios**
rug **Triple waves**

Sweet

Elisa Giovannoni

The design of the armchair takes place by subtracting material from a full spheroidal shape, as if a large spoon created a seat inside a yeasted cake. Inside it is a classic bergère while the rear view projects a more sculptural and prominent presence. A cozy and sweet "Panettone" where you can sit resting your feet on a soft ottoman.



small armchair and pouf **Sweet**
cabinet **Bold** - floor lamp **Giotto**



Sipario

Lorenza Bozzoli

The draped Nabuk backrest recalls a stage curtain: like a drape that closes the stage in theaters, here gently wraps the soft seat of small dimensions of this lounge chair.



Bucket

Elisa Giovannoni

A conical and regular shape reminiscent of an upside down bucket encloses the soft seat cushion, the backrest sets like a detail and can have different heights, depending on the type of seat. The design, which is made up of different aggregated elements, allows you to freely combine materials and colors together and to give character to this armchair with fashionable connotations, where the detail becomes the protagonist.



small armchair **Bucket** - bookshelf **Frame**





Chairs and stools

Arch **136**, Hillary **138**, Liù **140**, Fabbrica **144**,
Bold **148**, Coast **150**, Miami **152**, Love **154**, Katana **156**,
Alfred&Hillary **158**, Leporello **162**.

Arch

Richard Hutten

The Arch chair draws inspiration from the iconic arches of Rome's Colosseum. Its graceful contours and enduring elegance seamlessly marry contemporary style with timeless craftsmanship. Embracing the materiality, the external frame exudes a sense of celebration, while the gentle curves of the backrest promise endless comfort during long evenings. This chair effortlessly infuses richness and sophistication into any space, seamlessly adapting to diverse environments with its versatile charm.



Hillary

Richard Hutten

The Hillary chair, named after the butler of Lara Croft in Tomb Raider, serves you in a very elegant way. The generous proportions of the backrest gives the chair its presence, while at the same time providing high comfort, like a tailor made jacket. With its sleek design, impeccable craftsmanship, and innovative features, it infuses sophistication and opulence into any space. Through a shared dedication to quality, this extraordinary furniture piece emerges as a timeless masterpiece.



Liù

Paolo Rizzatto

The materiality of the metal alloy flows sinuously into the mold giving life to the idea of a rectangular section with slightly rounded sides and edges which, moving freely in space, re-proposes itself on an increased scale up to design a discreetly curved seat and back (but generously padded!) and ends aiming decisively to the ground with four definitively straight legs.

chairs **Liù** - table **Ottanta**
suspension lamp **Dusk dawn**





Fabbrica

Branch Creative

Branch's second chair design for Ghidini, is a study in simplification of both form and construction. Drawing on the iconic lines of the classic chair silhouette, Fabbrica's frame is constructed of a single casting repeated on two sides. Rather than utilizing aluminum extrusions which require welding and complicated finishing, Fabbrica celebrates the simple I-beam section, giving the chair structure with minimal weight.

chair **Fabbrica** - table **Locust**





Fabbrica

Echoing the simplicity of the frame, a single seat surface in both leather and fabric is attached at three points allowing the thin silhouette to suspend and flex to the user's position.

chairs **Fabbrica** - table **Locust**
suspension lamp **Can Can**

Bold

Elisa Giovannoni

This dining chair makes a bold statement with its generous cylindrical foot, connecting its structural perimeter while delimiting the object that compose it.

The distinctive metal rim that supports the seats, the graphically encompasses the material with which they are made.



chair **Bold** - small table **Opera**



Coast

Branch Creative

Inspired by the Northern California coastline, the Coast Chair's design draws its influence from a landscape of wandering, golden hills and the meandering roads that intersect them. Blending refined architectural elements with fluid gestures, the chair's form brings surprising design moments to a functional, everyday object.



chair and table **Coast**

Miami

Nika Zupanc

The perfect partner to the Miami table's personal transformative power is the Miami chair. Lightly push it back away from the desk, step in between the two objects and take a seat on the essence of simplicity, a chair stripped to its iconic form. Ultimately you find yourself arranged, alight the peak of your super fabulous golden self.



Love

Nika Zupanc

Love is all around. Clench yours tight, hold it close, and bestow on it the shiny perch it so wishes it deserved.

Love Chair for Ghidini 1961 provides a sumptuously soft landing for the love you've decided to start domesticating. Seated on a pale soft cushion and subtly yet firmly supported by the airy twists of the brass heart backrest your love has just enough room to stay right where it is. The ultimate beauty of the Love Chair lies in multiplicity. Because love, seated or otherwise, is rarely solitary and singular.



Katana

Paolo Rizzatto

The series of seatings "Katana" identify and combine in a balanced synthesis the three elements that characterize seats (the legs, the seat, the backrest), but at the same time makes them understandable one separated from the other, enhancing in that way the different specific characteristics and mutual relations.



chair and lounge chair **Katana**
table and bookshelf **Legs**



Alfred and Hillary

Richard Hutten

Feel like a movie star with these barstools named after famous butlers. You can have a seat in Hillary, named after the butler of Lara Croft in Tomb Raider, or in Alfred, named after the butler in Batman. Both barstools make you feel as glamorous as a Hollywood star.

stools **Hillary** - small table **Arnold**





Alfred and Hillary

With luxurious details in chromed aluminum and rich fabrics and leathers the design combines classic with contemporary, highlighting the company craftsmanship tradition. Both stools can be configured with the supporting element in chromed aluminum or upholstered tone on tone with the seat.



stool Hillary



stool Alfred

Leporello

Paolo Rizzatto

The height-adjustable stool, subject of which you can appreciate the adaptability with a gesture, in different contexts and users, becomes a precious object, with light or dark oak legs slightly bent and round seat in die casted brass.



stools **Leporello** - table and bookshelf **Frame**
sculptural vase **Jackfruit** - vase **Joe&Ema**



Tables, small tables, consoles

Arnold **166**, Artù **172**, Merlino **176**, Tria **180**, Locust **186**,
Ottanta **190**, Native **198**, Shaker **202**, Bold **208**,
Coast **216**, Frame **220**, Legs **226**, Cards **230**, Milo **232**,
Da Vinci **234**, Dapertutto **236**, Arnold **238**, Opera **242**,
Ninfee **244**, Flowers **245**, Miami **246**, Porto **248**.

Arnold

Paolo Rizzatto

table **Arnold** - chairs **Hillary**
suspension lamp **Tratto**



Arnold

Three geometric shapes (a Line, a Plan, a Volume) and three materials (Metal, Wood, Marble) exploiting the artifice and techniques of “tapering” take the form of a solid tapered column completed with connections at the base and at the head providing a comfortable support surface characterized by a thin rounded edge and a stable truncated cone base. The several combinations of the three geometries and the three materials are enriched by some dimensional variations and, with the study and fine-tuning of their overall proportions, take their definitive and complete form where the elegant aluminum column, which draws and solves the connection and attachment between the top and the base, becomes the distinctive element of the project without taking over the other elements that take part in the compositional game.

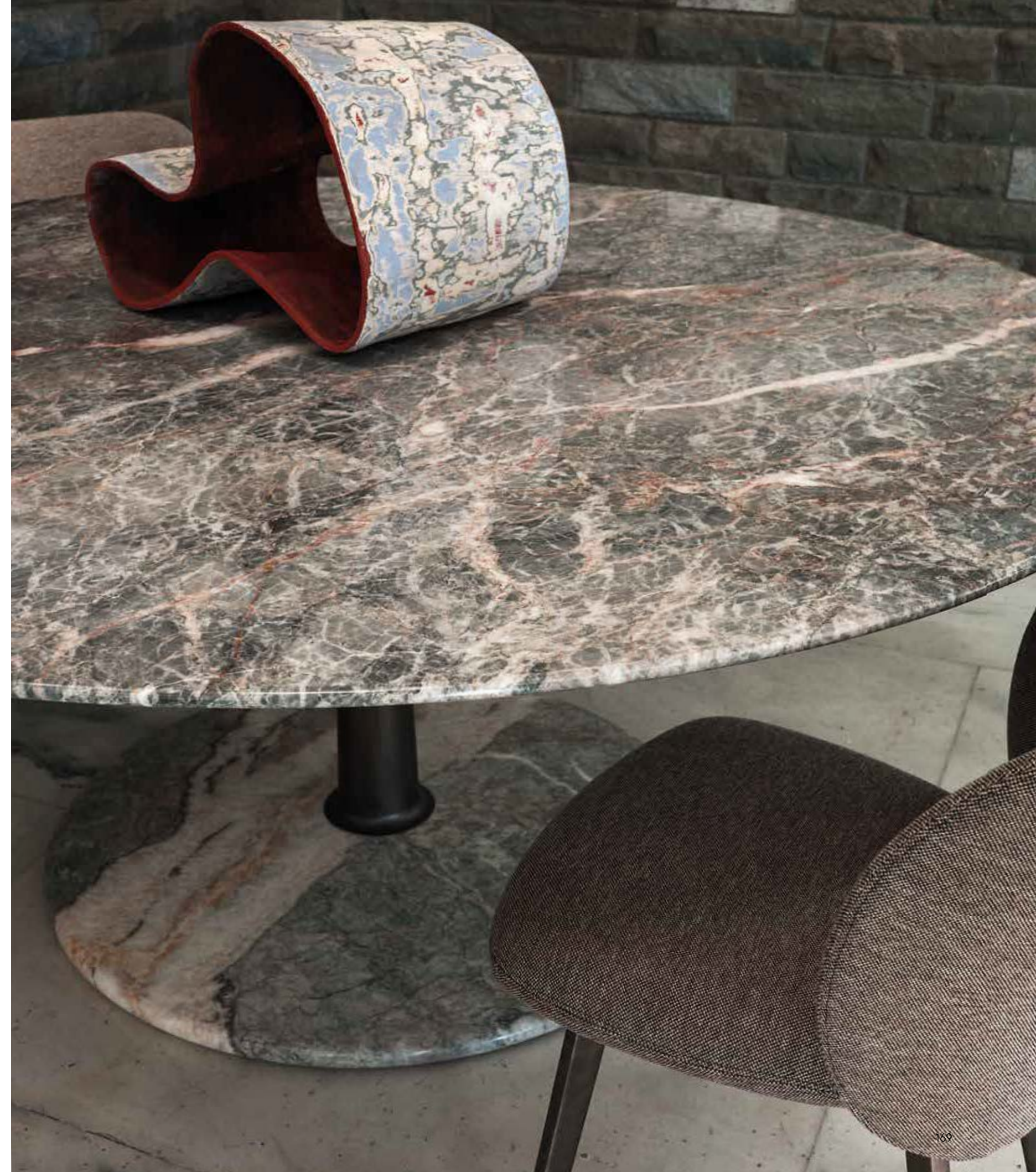
table **Arnold** - chair **Hillary**



console **Arnold** – table lamp **Dusk Dawn**

Artù

Paolo Rizzatto

table Artù - chairs Arch



Artù

The large circular top is well supported by a solid base formed by a series of overlapping concave and convex rotation volumes alternating the metal (brushed burnished metal scots) and stone (grooves and spheres in precious colored marbles).

The whole communicates a feeling of well-constructed stability and security and of noble architectural richness. The circle evokes the legend of the "Knights of the Round Table", and "King Arthur", stone and metal recall the "Sword in the Stone" back to Excalibur.

Thanks to the strength and visual presence of the supporting leg, the Artù is presented also in a rectangular and oval configurations.



Merlino

Paolo Rizzatto

table **Merlino** – chair **Hillary**
suspension lamp **Can Can**





Merlino

The marble top instead seems to float supported by an unusual structure surprisingly rich and light, airy and iridescent as the points of view change. The linear and curvilinear shapes in burnished and brushed metal that compose it they refer to organic vegetal forms and when reflected in a mirrored surface they multiply and they seem to mysteriously sink in the floor plane.

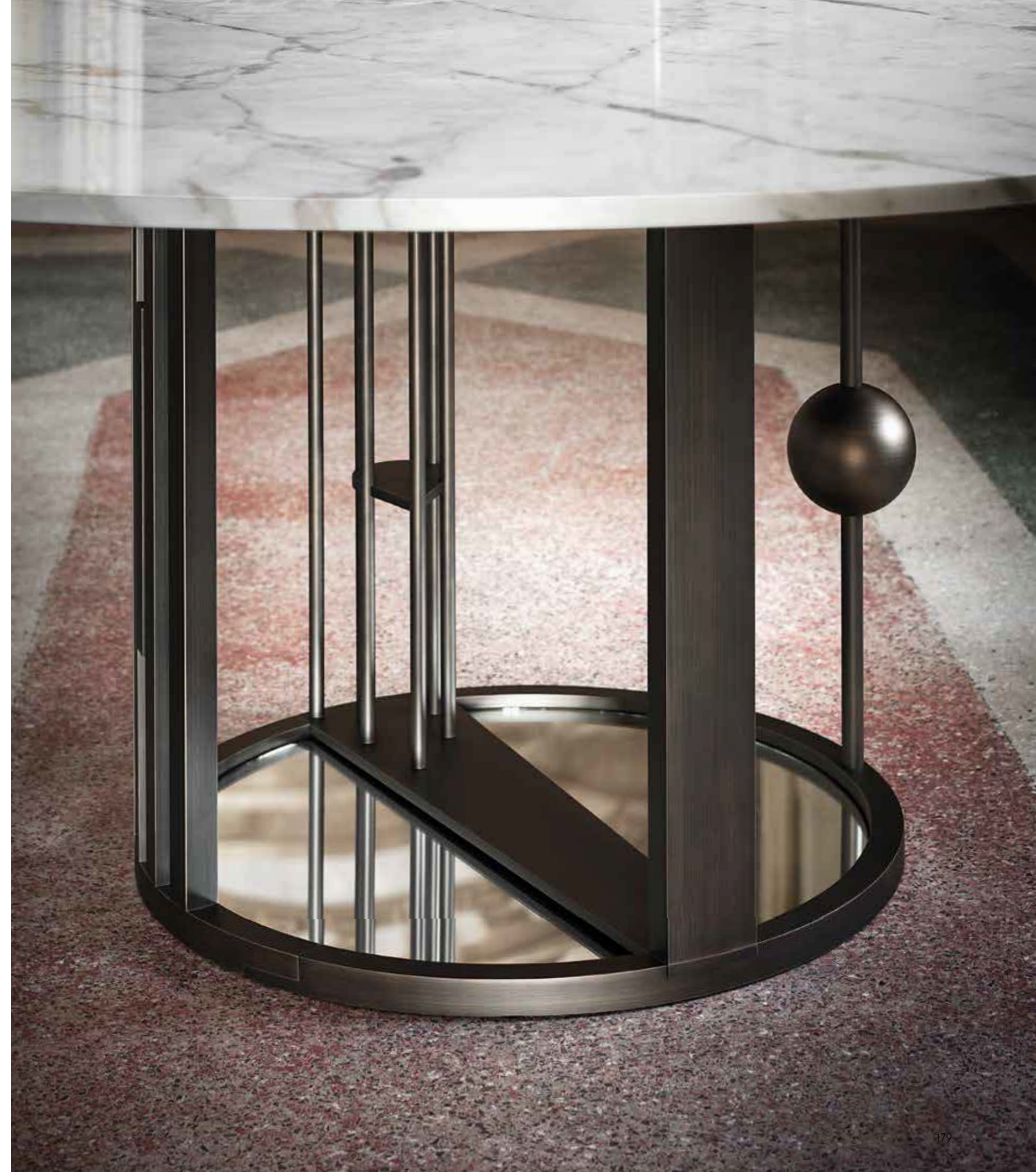

Tria

Lorenza Bozzoli

table Tria - chairs Spritz





Tria

Dining table with irregularly shaped top, inspired by the section of a river stone, evokes the fluidity and harmony of nature making it a prominent element in any environment.

Selected for its exceptional quality and color, Portuguese pink marble is renowned for its delicate veins that run across the surface, with nuances that make it unique. The top is supported by zoomorphic sculptured bases made of the same material.

The generous supporting leg of the table allows this family to be offered with sizes up to 280cm.

Tria

Tria also includes coffee tables with triangular tops of three different sizes and heights for numerous compositional possibilities accentuated by the availability of being combined with a wide choice of marbles.



small table **Tria** – sofa **Abbracci**



small tables **Tria** – sofa **Mambo**

Locust

Stefano Giovannoni

table **Locust** - chairs **Katana**



Locust

A table characterized by an elegant movement of sharp surfaces that join the top with the legs. The result is a large table with a refined and nervous design that evokes an insect in tension, ready to snap.



Ottanta

Lorenza Bozzoli

Large tables and coffee tables made of marble or natural oak. The legs placed at the corners of the table top are positioned at 45° with an aesthetic inspired by the 80's of the last century.







table **Ottanta** – suspension lamps **Indi-pendant**



small tables Ottanta - sofa Infinito
rug Triple waves

Native

Stefano Giovannoni



Native

Native tables are pure objects that, in their archetypal essentiality become new classics.

Available in two versions: round or rectangular rounded on the corners in oak or marble, with the top edge in burnished metal.

table **Native** - suspension lamps **Can Can**



Shaker

Stefano Giovannoni

table **Shaker** - chairs **Katana**
table lamp **One on One** - trays **Tip Top**



Shaker

A large six-legged table, a classic object wisely redesigned to bring it back to a contemporary dimension.

The elegant metal wheel that characterizes the sofa is proposed here as the end of the sinuous turned legs, allowing the table to be moved. The Shaker table is made of cherry wood or matt black lacquered wood.



table **Shaker** - chairs **Katana**
table lamp **One on One** - trays **Tip Top**



Shaker

Family of consoles in different sizes, a classic object wisely redesigned to bring it back to a contemporary dimension. The elegant metal wheel that characterizes the sofa is proposed here as the end of the sinuous turned legs, allowing the console to be moved. The Shaker console is made of cherry wood or matt black lacquered wood.

Bold

Elisa Giovannoni

table and chairs **Bold**
sculptural vase **Jackfruit** - tray **Axonometry**
flower pot **Sticks**



Bold

This family of products makes a bold statement with its generous cylindrical foot, connecting its structural perimeter while delimiting the objects that compose it.

The distinctive metal rim that supports the seats, the tables, the cabinets, graphically encompasses the material with which they are made.

This is beautifully portrayed in the tables, where the marble tabletop matches with the legs in turned marble, or with the armchairs featuring leather seats and legs of the same color.

With the massive dimensions and the softness of the fittings, the materials are enhanced in their characteristics creating a sculptural effect and giving a distinct personality to each element of the collection.



table and cabinet **Bold** - table lamp **One on One**
tray **Double O**

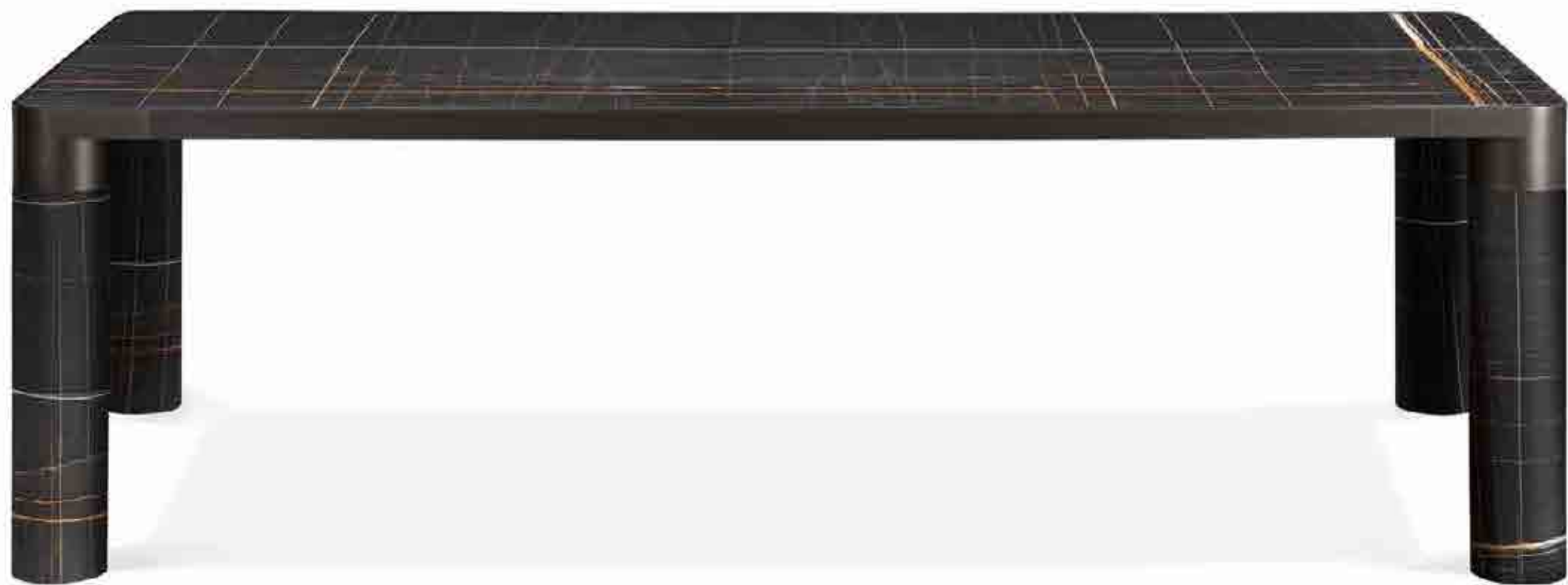



small table **Bold**



Coast

Branch Creative

table and chairs **Coast**



Coast

"The Coast Table draws on the same refined joinery as the Coast Chair. With a silhouette that is both architectural and organic, the tables refined brass frame and sculptural joinery support a tabletop that has had all sharp corners softened. The result is an elegant, inviting surface that provides the perfect landing spot for parties both large and small." (Branch Creative). Coast Table is defined by the contrast between the lines and the thicknesses reduced to a minimum and the solidity of the structure, a table that adapts to any situation and that can be customized on any size.

table and chair **Coast**



Frame

Stefano Giovannoni

table and bookshelf **Frame** - chairs **Coast**
cabinet **Bold** - table lamp **Jackfruit**
floor and suspension lamp **Dusk Dawn**
vase **Joe&Ema**



Frame

It all starts from a simple element:
"the joint", which, combined with
elegant 45-degree rounded extrusions,
creates an almost infinite family of
minimal, compact and powerful tables.





console and small table **Frame** - table lamp **Helios**

Legs

Paolo Rizzatto

table and bookshelf **Legs** - chairs **Katana**
box **Knotted Cherry** - tray **Omini** - vase **Gil&Luc**



Legs

From the idea of almost a unique object in its perfect craftsmanship, to the system to be built starting from the base. A column made of brass that multiplies to infinity, to be interrupted and resumed to hold glass tops, wood or marble to configure even angular shelves and tables of any sizes and shapes.



Cards

Lorenza Bozzoli

Cards is a wooden and metal, or marble and metal coffee table that combines functionality and design. Its name comes from direct inspiration: it recalls a construction of playing cards.

Perfect as a bedside table next to a bed or as a side table in the living room, Cards is an object that attracts the eye without being invasive.

Each side tells a different story, transforming a furnishing accessory into a small piece of domestic architecture.

The contrasting surfaces – a dark panel with a rounded profile and a metal side wall create a dynamic visual dialogue.



small tables **Cards** – armchair **Leisure**



Milo

Stefano Giovannoni

Milo coffee table adopts the same extruded aluminium profile of the Frame tables. The foot bears the load of the frame, tapering its shape to flaunt a refined elegance.

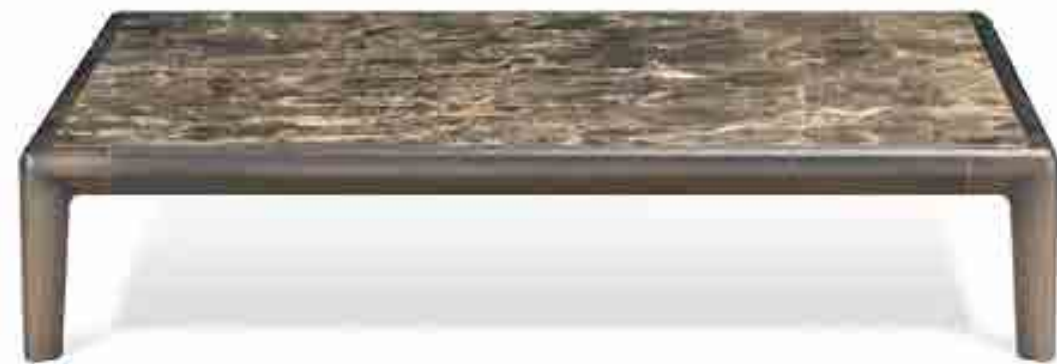

small tables **Milo** – sofa **Dodo** – floor lamp **Can Can**



Da Vinci

Richard Hutten

Side table in crystal and brass in squared or rounded shape.

The Vitruvian man and the idea of the human body perfection: this is how the designer sees this central coffee table shaped perfectly with the squared and round shape. The glass, in the double overlapping layer, reveals and hides at the same time the precious supporting structure in brass.



small tables **Da Vinci** - sofa **Abbracci**
floor lamp **Dusk dawn**



Dapertutto

Paolo Rizzatto

Dapertutto is a disturbing character, part magician and part devil from “The Tales of Hoffmann”, Offenbach’s opera fantastique. “Dapertutto” could be the perfect name for this side table designed to sneak “everywhere”, in every environment with its form that is both archetypal (think of the Diablo game) and very contemporary (reminiscing black holes), but still ambiguous and reversible.



small tables **Dapertutto** – sofa **Abbracci**



Arnold

Paolo Rizzatto

Three geometric shapes (a Line, a Plan, a Volume) and three materials (Metal, Wood, Marble) exploiting the artifice and techniques of “tapering” take the form of: a solid tapered column (in two heights) completed with connections at the base and at the head providing a comfortable support surface characterized by a thin rounded edge and a stable truncated cone base.

small tables **Arnold** - sofa **Elephant**
rug **Triple waves**



Arnold

The several combinations of the three geometries and the three materials are enriched by some dimensional variations and, with the study and fine-tuning of their overall proportions, take their definitive and complete form where the elegant brass column, which draws and solves the connection and attachment between the top and the base, becomes the distinctive element of the project without taking over the other elements that take part in the compositional game.



small tables **Arnold** - small armchair **Spritz**
Floor lamp **Helios** - rug **Triple waves**



Opera

Richard Hutten

For the interior design of the Dutch national Opera and ballet Richard Hutten designed these simple yet elegant and very useful side tables.



small tables **Opera** – sofa **Katana**
sculptural vase **Jackfruit**



Ninfee

Alessandro Mendini

As if they were large and flat lilies leaves that run, approach, float and mate while flowing on the water surface of a pond. So these small Ninfee tables float and can stand alone, or pair and get together in spaces creating elegant combinations. They are approachable works that are helpful in their primary function, but very decorative, light and glistening in the sun, in their naturalistic image and vaguely liberty.



Flowers

Stefano Giovannoni

The natural element is the focus of this project of a coffee table where the surface is shaped like a stylized flower. A triptych of distinct elements which rest on a circular foot and, given the different heights, can be pushed together and partially overlapped, instead of be used singularly.



Miami

Nika Zupanc

Just when you're feeling down, and a little bit battered or numbed by life in general, along comes a spectacularly shiny square-metre of table surface to put it all to rights. A perfectly mad place on which to produce the blueprint of your very individualism.



small table and chair **Miami** – mirror **Sunset**
floor and table lamps **Flamingo**



Porto

Andrea Branzi

Console in gold plated stainless steel and handmade finish on the upper part. Top featuring a light source to light up vases, books, sculptures.



Cabinets and bookshelves

Plomis **252**, Flexor **256**, Tarantino **262**, Bold **270**,
Zuan **276**, Frame **282**, Legs **288**, Incrocio **290**.

Plomis

Richard Hutten

bookshelf **Plomis** - armchair **Leisure**



Plomis

The Plomis bookshelf is a symbol of Italian luxury and elegance. Inspired by flowers, the playful and surprising design adds sophistication to any space. Versatile, Plomis masterfully explores the friction and harmony between minimalist elegance and ornate design. The fragmented surfaces create a stunning interplay of light and shadow, enhancing the contrast between solid metal and the wooden shelves. Bold and innovative.



Flexor

Robert Stadler





Flexor

The Flexor shelving system's aluminum extrusion structure allows endless combination possibilities. The strong metal elements both connect and support the various wooden containers.

Flexor

The Flexor system is proposed also as families of living and dining cabinets, which can be easily customized in size and colors thanks to the flexibility of the wood containers and the aluminum extrusion structure.

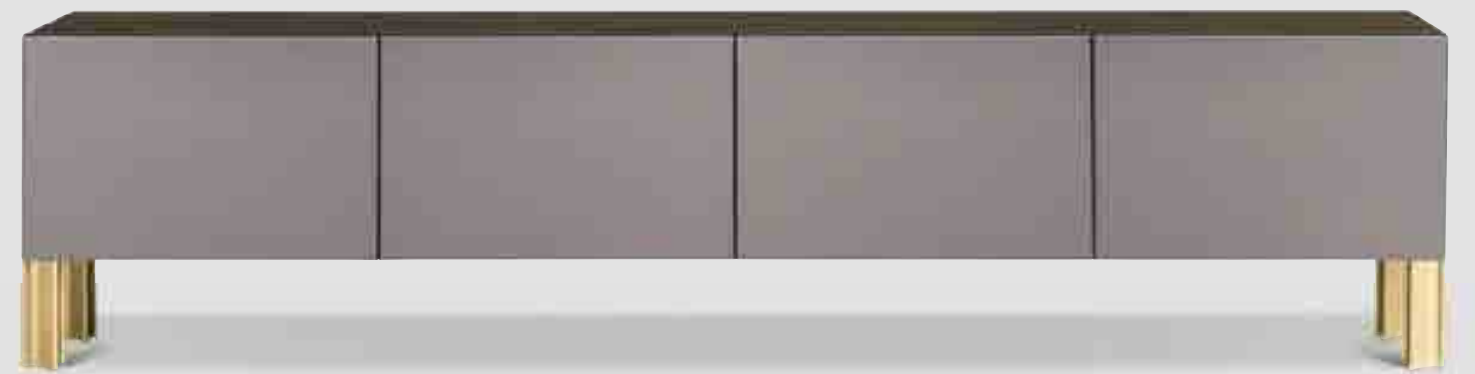

Tarantino

Lorenza Bozzoli

cabinet **Tarantino Living Cabinet** - armchair **Sipario**
table lamp **One on One**



Tarantino Living Cabinet

is a low living cabinet in dark oak with shelves and open compartment prepared with cable holes for media and infotainment connections.

Tarantino Dining Cabinet

is a dining cabinet in oak with shelves and curved side doors.

cabinet **Tarantino Dining Cabinet** - mirror **Gioiello**
floor lamp **Dusk Dawn**





Tarantino Dining Cabinet



Tarantino Bar Cabinet

is an oak bar cabinet with pull-out top, drawers and side compartments to hold glasses and bottles with internal lighting. The open compartment for preparing cocktails is illuminated by a warm ambient light. The cylindrical elements in aluminum characterize the aesthetics of Tarantino series with the function of handles.

Tarantino Bar Cabinet

Bold

Elisa Giovannoni

This family of products makes a bold statement with its generous cylindrical foot, connecting its structural perimeter while delimiting the objects that compose it. With the massive dimensions and the softness of the fittings, the materials are enhanced in their characteristics creating a sculptural effect and giving a distinct personality to each element of the collection.

cabinet **Bold Living Cabinet** - table lamp **One on One**
tray **Axonometry**





cabinet **Bold Living Cabinet** - table lamp **One on One**
pouf **Bold**



cabinet **Bold Dining Cabinet** - table lamp **One on One**

Zuan

Paolo Rizzatto

cabinet **Zuan Living Cabinet** - suspension lamp **Sfere double**
trays **Axonometry** - ice bucket **Here**





Zuan

Different cultural references and needs in time and space are combined in the Zuan cabinet collection. The classic types of Oriental timeless "cabinets" and the eighteenth-century English "chests" are revisited and updated. The single piece combines three materials in a variable and versatile way: brass, wood and marble. The brass for the support frames and partition walls, the wood for the containers and the marble for the support surfaces. Each Zuan is recognizable by the detail of the support, a quarter of a circle with great aesthetic and functionality, which defines the character of the storage unit.

cabinet **Zuan Dining Cabinet** - table lamp **Jackfruit**
trays **Axonometry** - mirror **Fan**



Zuan Bar Cabinet

The upper part of the cabinet is divided into four sections, in turn divided into smaller niches, drawn according to the golden proportion, inscribable in a perfect spiral. A wunderkabinet to exhibit our wonders.



Frame

Stefano Giovannoni

bookshelf and table **Frame** - Stools **Leporello**
sculptural vase **Jackfruit** - vase **Joe&Ema**





Frame bookshelves

The bookshelves are characterized by metal organic junctions that, in their possible combinations, create minimal, compact and powerful structures. The bookshelves consist of a couple of vertical metal structures which create a bridge in combination with horizontal wooden shelves, while a X shaped tie rods keep together the structural elements.



Legs

Paolo Rizzatto

From the idea of almost a unique object in its perfect craftsmanship, to the system to be built starting from the base. A column made of brass that multiplies to infinity, to be interrupted and resumed to hold glass tops, wood or marble to configure even angular shelves and tables of any sizes and shapes.



bookshelf and table **Legs** –chairs **Katana**
box **Knotted cherry**



Incrocio

Andrea Branzi

Shelves in gold plated stainless steel and plexiglass.

Hanging frame on to support photos, small pots, small books, knick-knacks.

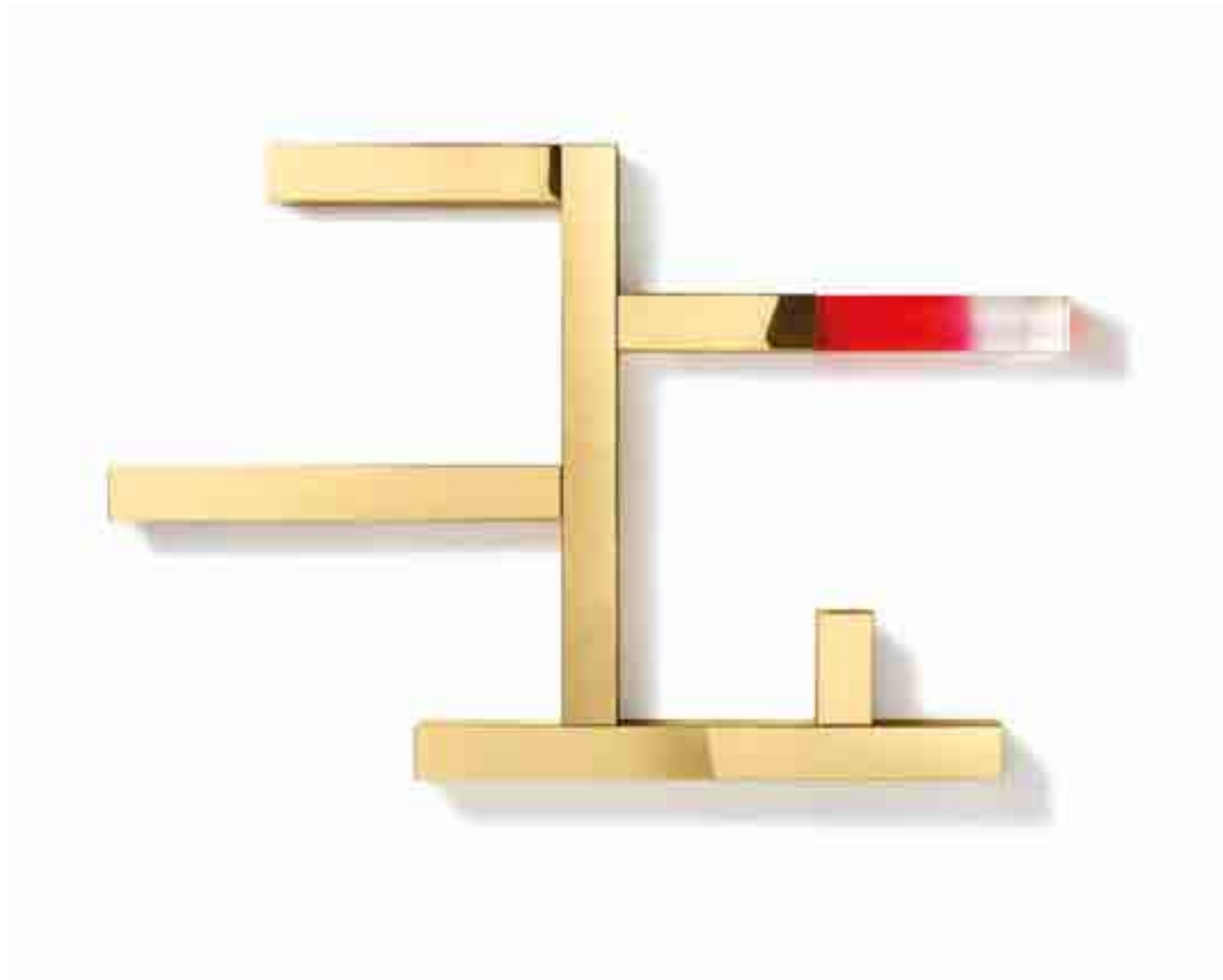

bookshelf **Incrocio** -floor lamp **Giotto**
flowers pot **Sticks**



Night collection

Mambo **294**, Ufo **296**, Abbracci **298**, Frame **304**,
Tarantino **314**.

Mambo

Lorenza Bozzoli

bed **Mambo** - small table **Cards**
floor lamp **Can Can** - armchair **Leisure**



Mambo

This bed is not simply a piece of furniture but a celebration of the movement, fluidity and expressiveness of the famous Caribbean dance. The sinuous shape allows the bed to unfold in the space in an elegant way, evoking the graceful and lively movements of mambo dancers. Each element of the sofa is composed in harmony with the others in a dance that invites you to lie down and let yourself be lulled by its comfort. The color of the chosen velvet recalls the energy and fertility of the tropical land, its generous curls the costumes of Creole dancers.

Ufo

Next to the Mambo bed is a truly elegant combination – soft and enveloping design on one side, and futuristic and clean lines on the other.” The base is formed by a central column that extends into a four-spoke, pedestal-type support, also in a satin platinum finish, the upper structure is a container open on both sides, useful for storing books, objects or small devices.



side table **Ufo**
bed **Mambo** - small table **Cards**

Abbracci

Lorenza Bozzoli

bed **Abbracci** - armchair **Sipario**
small table **Arnold** - floor lamp **Helios**
mirror **Gioiello** - rug **Triple waves**



Abbracci

A hug conveys love and friendship, encapsulating a thousand words with elegance and simplicity while sparking the serotonin of happiness and relaxation.

bed **Abbracci** – floor lamp **Helios**
mirror **Gioiello** – rug **Triple waves**





Abbracci

The Abbracci bed (hug in Italian) can be selected with soft fabrics or natural leathers. The design language of this bed is a constant dialogue of gentle yet welcoming shapes and movements, that sublimates in the rising of the headrest, that smoothly encapsulates the bed main body.



Frame

Stefano Giovannoni

bed **Frame** - small tables **Arnold**
floor lamp **Helios** - rug **Triple waves**



Frame

Everything starts from a simple element: “the joint”, which, combined with elegant rounded 45 degrees extrusions, creates an almost infinite family. The collection is characterized by organic junctions that, in their possible combinations, create minimal, compact and powerful structures. The footboard and bed sides of the Frame bed is in casted aluminum and saddle leather, emphasizing the handmade process needed to manufacture the bed.





Frame

The four-poster structure of Frame bed, in aluminum and casted joints, dialogues with the pure hand-stitched Italian saddle leather of the headrest and bed sides, providing a very strong image.

bed and cabinet **Frame** -table lamp **Helios**
rug **Connect**





Frame

With their naturally elegant posture, the Frame bedside tables and chest of drawers bring a powerful and refined aesthetic into the bedroom. A minimal style characterizes the bedside tables, which are raised from the floor by the aluminum structure with casted joints.

cabinets **Frame** -floor and table lamp **Helios**
rug **Connect**

Tarantino

Lorenza Bozzoli

bed and cabinets **Tarantino**
table lamp **One on One** - rug **Triple waves**



Tarantino

Soft and welcoming, this bed is inspired by the 70's; a decade that changed our culture forever through freedom and self- discovery. The bed invites you to a world of fantasy where you can indulge in the comfort and coziness of your passions. Tarantino, as if following a skillful plot, proposes itself with a soft goose down cushions covered with textured cotton corduroy proposed in colors inspired by the 70's.

The headboard of the Tarantino bed is made from a lavish structure of soft goose down cushions upholstered in noble fabrics or natural leathers.

The base is composed of four casted aluminum feet, that can be configured with the extensive range of metal finishes available. The Tarantino bed can be complemented with the Tarantino bedside table and chest of drawers in natural oak.



Tarantino

The Tarantino chest of drawers feature curved and delicate lines that reference those of the bed, which they complement naturally.

The cylindrical elements in aluminum perform the function of handles and supporting feet.



Rugs

Dune **322**, Connect **326**, Triple waves **330**,
Plumose **334**.

Dune

Richard Hutten

Dune is an elegant and trendy rug, elevating every space. Completely hand knotted using 100% New Zealand wool, the rug combines a luxurious feel with long-lasting quality.

rug **Dune** - mirror Gioiello

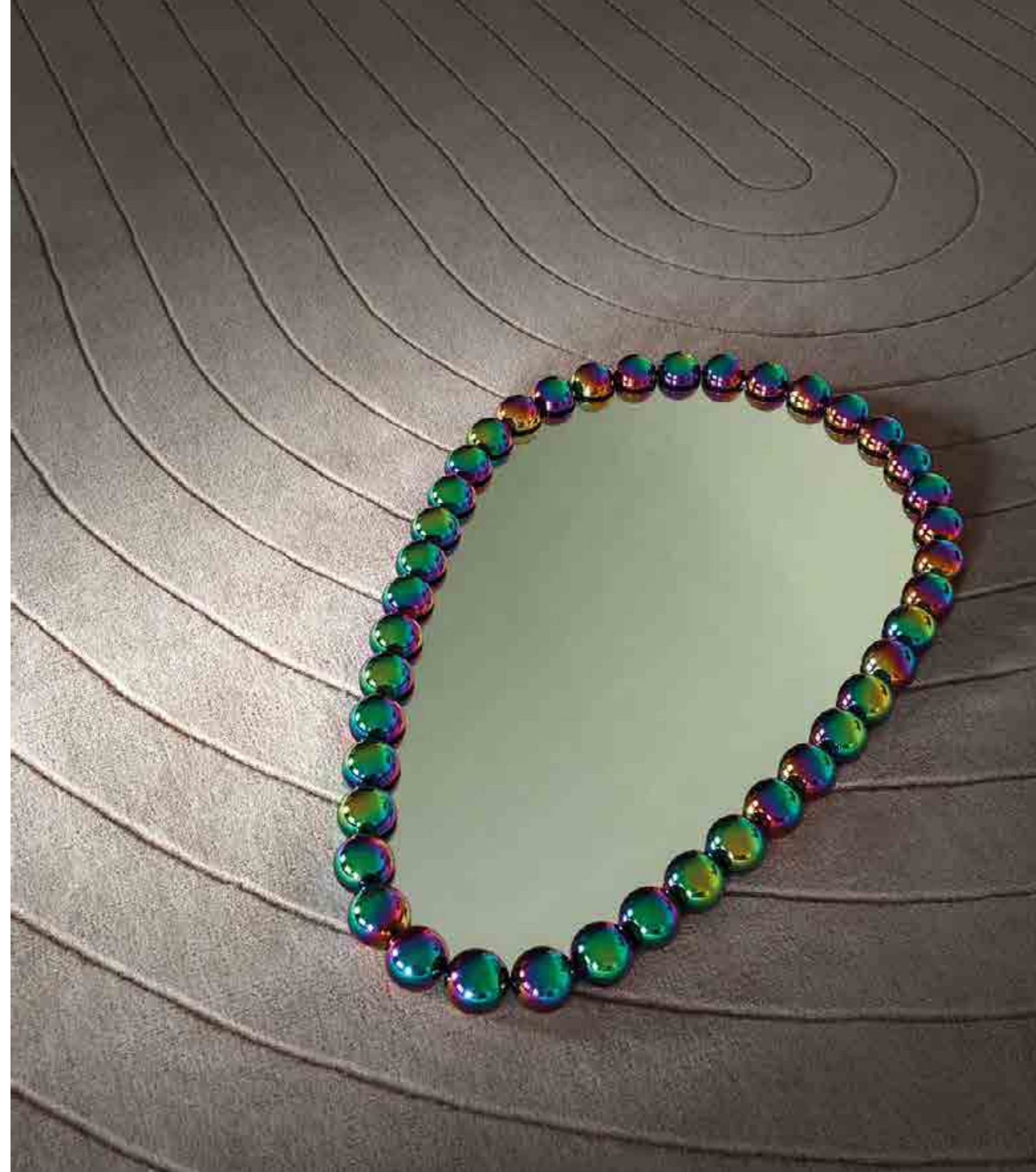

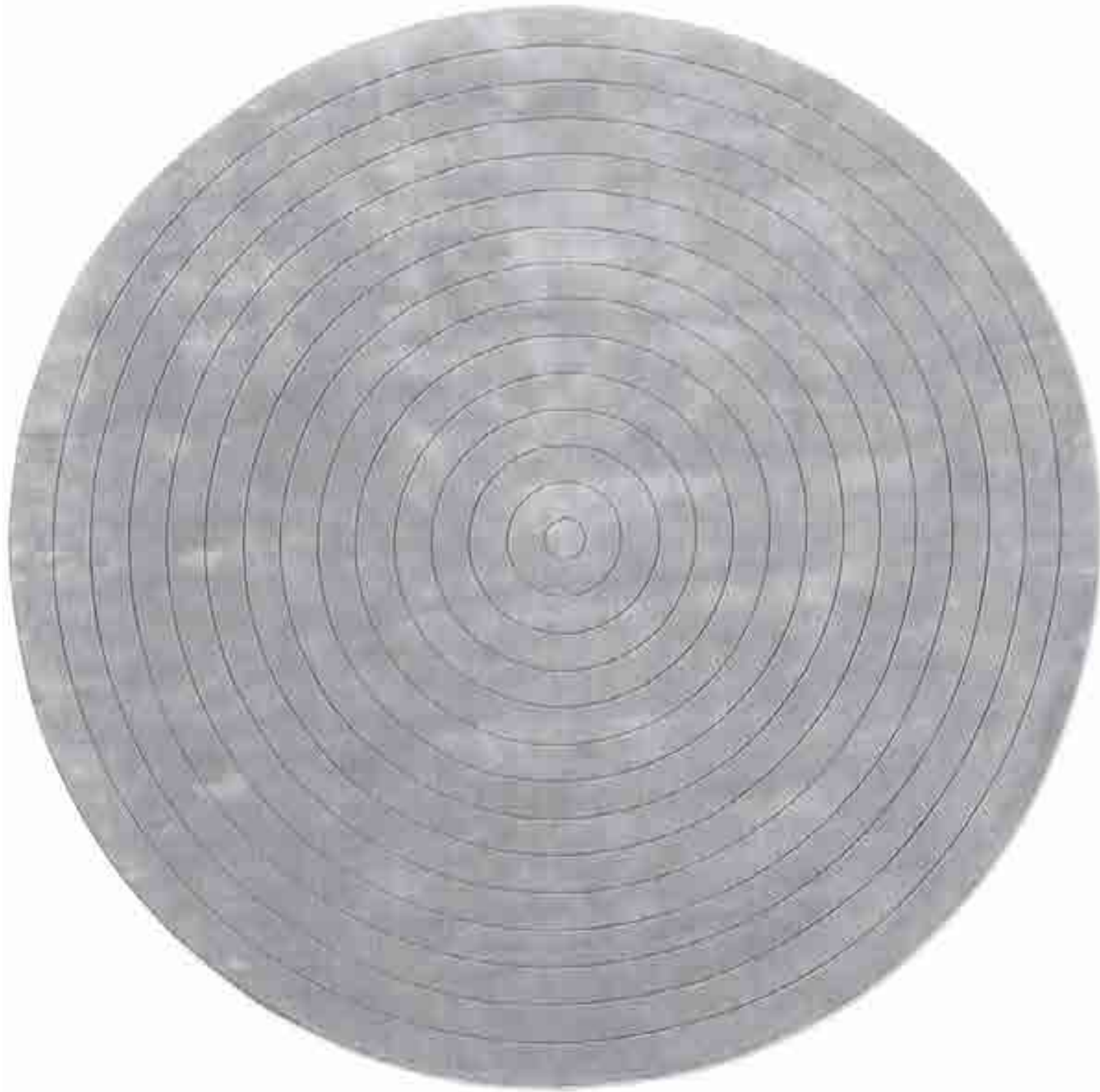

Connect

Richard Hutten

Made of natural materials in different textures, the Connect rugs bring warmth to any room.

The rich monochrome color palette in a variety of shades will be the center of your space.

rug **Connect** - bed **Frame**



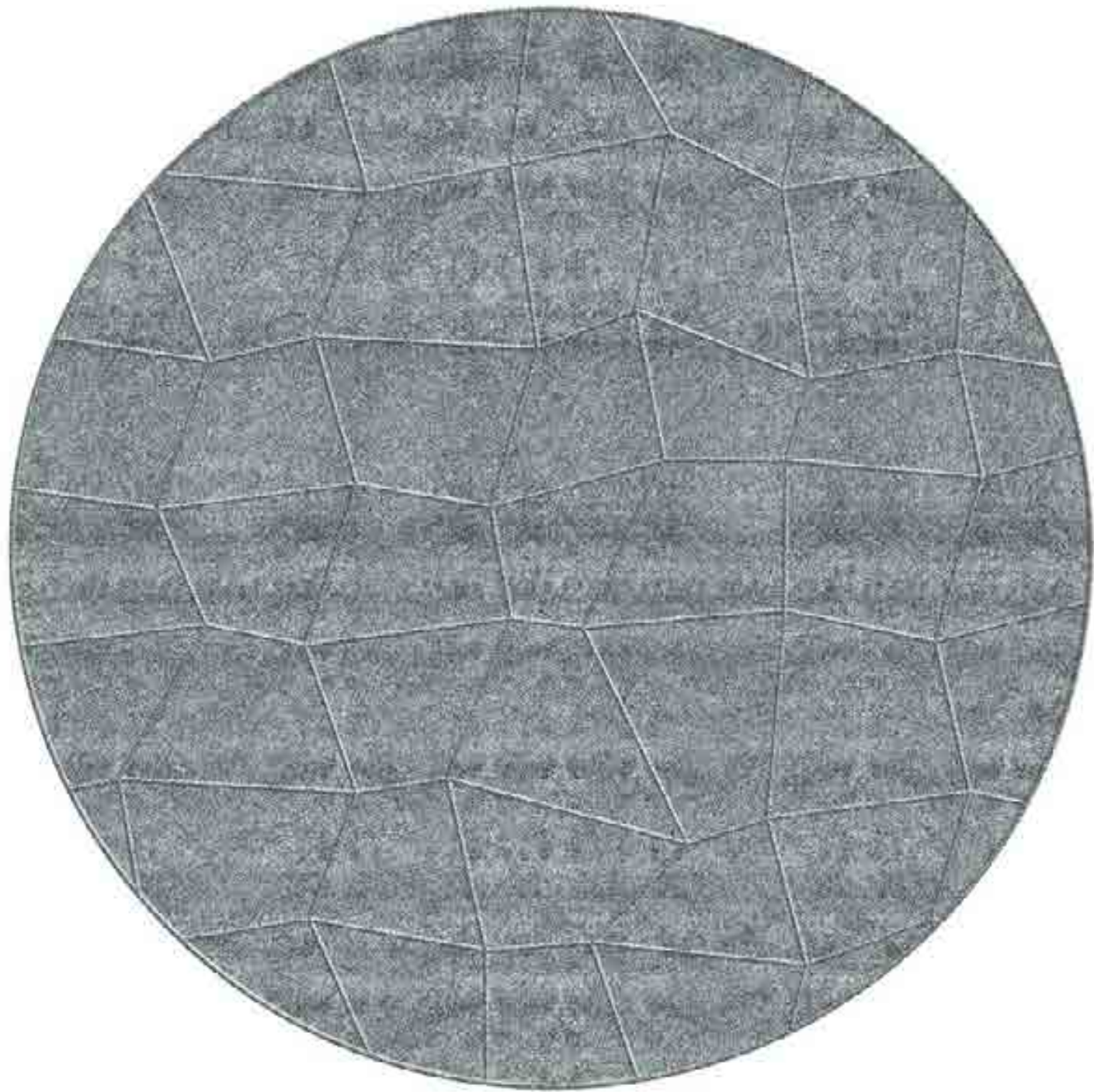

Triple waves

Lorenza Bozzoli

Inspired by the experimentation of Arte Povera art of the seventies that used unusual materials such as corrugated cardboard, this family of rugs are available in shades of beige, gray and blue. The important dimensions in which they are proposed can be customized on customer request.

rug **Triple waves** - small tables **Arnold**



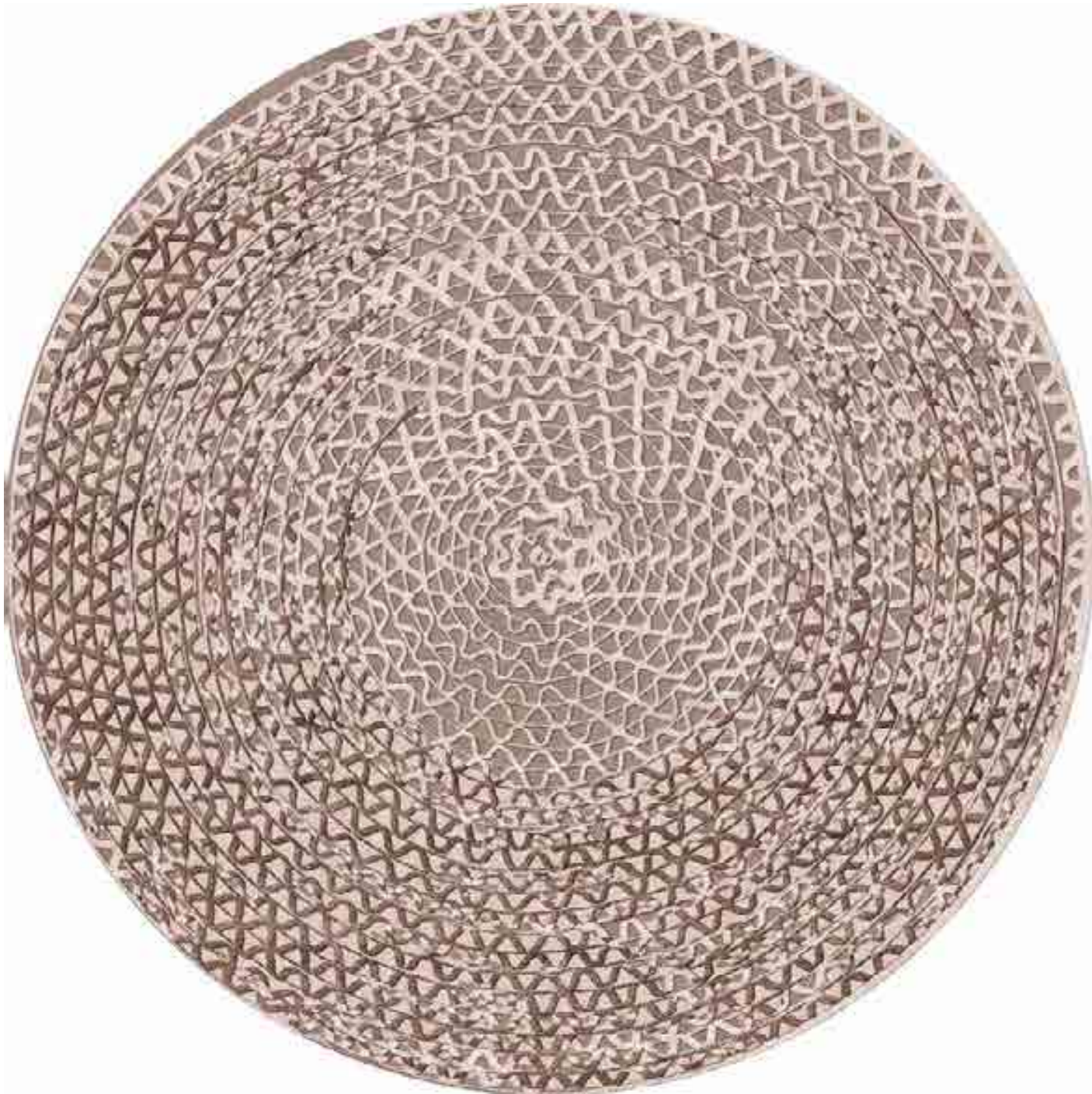

Plumose

Richard Hutten

Plumose is a super soft and warm rug. Its smooth, furry long yarns makes you want to lay on it forever. With a sophisticated color palette it makes every space looks elegant.



rug **Plumose** - sofa **Flo** - small table **Tria**



Lighting

Dash **338**, Tratto **342**, Helios **344**, Can Can **346**,
One on One **350**, Jackfruit **352**, Dusk Dawn **354**,
Flamingo **356**, Mio Bio Trio **358**, Factory **360**,
Indi-pendant **362**, Sfere **364**, Giotto **366**.

Dash

Johanna Grawunder

lamp Dash - table Tria



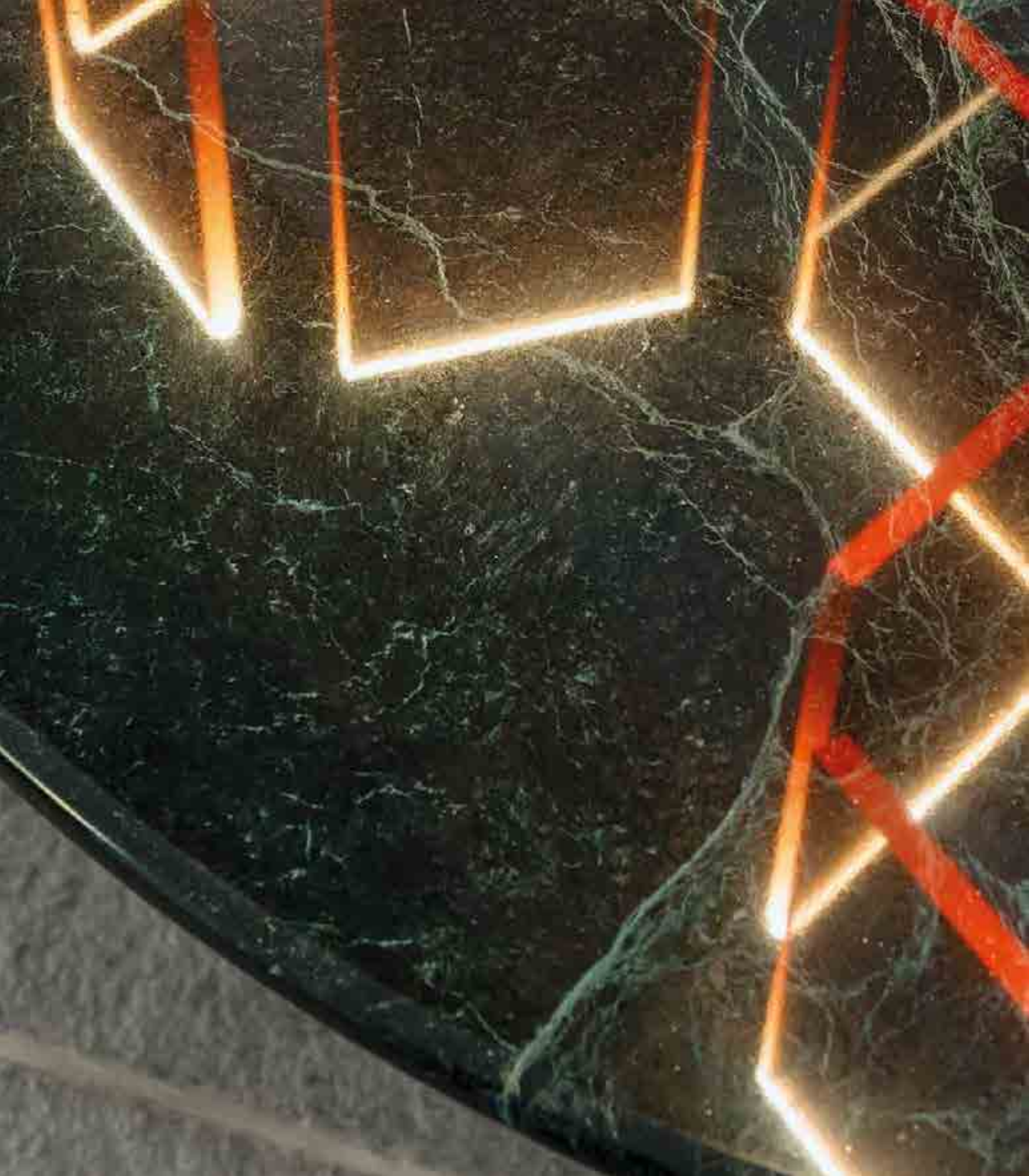

Dash

Dash is a light of texture and geometry. Thick, fume'-colored cast acrylic panels, illuminated along the top edge, suspend from the tubular structure which zig zags its way through its route. The light is filtered through the material making a geometric dappled-light effect. With minimal structure, the light is maximized through the acrylic panels, creating a soft, transparent, and warm glow, with a crispier white light onto surfaces below.

Tratto

Paolo Rizzatto

The essence of the sophisticated form of a lighting fixture is expressed in a custom-made proposal. Besides being available in standard sizes for the single version, Tratto becomes a modular element that can be repeated infinitely. Elegance, versatility and discreet presence define the design of a product that is suitable for both residential and workspace solutions.

lamp **Tratto** – table **Arnold** – chairs **Hillary**



Helios

Branch Creative

Supported on a simple stand and base, Helios balances a conic glass shade on top of a small glowing sphere.

Magically suspended above the Sphere, this semi-translucent shade can be angled and pivoted in any direction allowing a range the versatility - from focused light for reading to a more diffused ambient effect for the gathering of groups.

The iconic blown glass lampshade fully hides the lighting source when switched off.



floor and table lamps **Helios** - sofa **Abbracci**



Can Can

Johanna Grawunder

Can Can is a kick of light up and down. A multi-directional light, adjustable for maximum flexibility and effect, Can Can easily becomes task, accent and ambient light all at once. With Can Can, light is a result of personalized choreography. Light is a subjective quality: Can Can gives options.



floor and table lamps **Can Can**
sofa **Flo** – cabinet **Bold**





suspension lamps **Can Can**
table **Merlino** - chair **Hillary**

One on One

Branch Creative

This lamp speaks to the unique ability to light up different sections of the lamp body, and it expresses and inspires intimacy while talking with someone one on one.

The One on One is composed by two blown glass elements, with the lower being metalized and housing an internal glass cylinder to give a sculptural effect to the light source. The upper glass is frosted to provide a significant brightness.



table lamps **One on One**
bed and cabinet **Tarantino**



Jackfruit

Campana Brothers

The Jackfruit it is composed of two overlapping cylinders, the large stem supports an important brass lampshade decorated with a thousand leaves bent by the wind.

The perforated structure and the opening of the lampshade create suggestive radiations of light, like light passing through the dense foliage of a tropical forest.



table lamps **Jackfruit**
cabinet **Zuan**



Dusk Dawn

Branch Creative

"It's the time when the sun drops below the horizon, leaving a glow that signals the arrival of the night, and gently takes us back to the warm embrace of dawn light in the morning". An intersection game of two forms to define a soft and geometric tone, a cloud of light arising from the glass diffuser seated on a solid brass cone.



lamps **Dusk Dawn** - small table **Frame**
table **Ottanta** - chair **Liù**



Flamingo

Nika Zupanc

The vibrant stream of light coursing from this adjustable self-standing steel flamingo is all about brightening up even the coldest of corners. Misjudgements, misguidance and misfits, they all disappear under the melting embrace of light. Like on the burning sun, where we never cry.



lamps **Flamingo** - armchair **Flo**
small table **Tri**



Mio Bio Trio

Aldo Cibic

Mio, Bio and Trio are born from the idea of creating a gentle form, light but consistent and timeless, using brass as a single material. Thanks to the versatility of the rod it is possible to create articulated and original structures, while the sheets allows to realize the lampshades which spread a golden light, warm and soft. The satinated finish give these sleek table lamps a refined and understated allure allowing them to easily feature in residential, hospitality and office environments.



Factory

Branch Creative

The bell metal lamp used in industrial halls is a no-name icon to the metal suspension, in a balance between technical and functional image and memory, easily finds its place in the contemporary sensibility.

Our take is a noble metal version with the smooth and reflective bell, and the signature casting that encloses the bulb holder and the anchor hook.

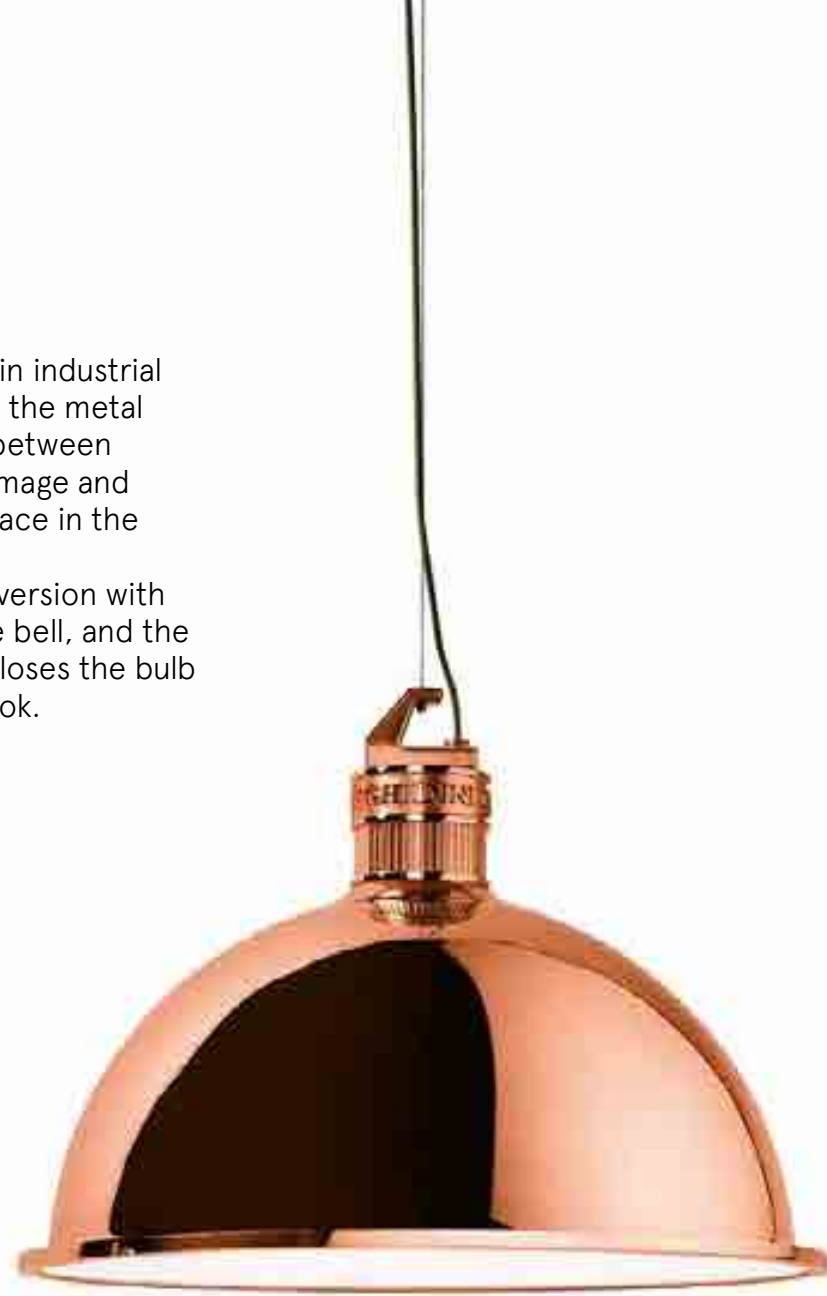

Indi-pendant

Richard Hutten

The inspiration came from utilitarian factory lamps. The key element is the way they hang. A simple, elegant pendant lamp which works in many different environments. The brass gives a warm reflection and they can be used both at home as well as in commercial environments such as shops and restaurants.



suspension lamps **Indi-pendant** - table **Ottanta**



Sfere

Paolo Rizzatto

A pendant lamp with a free interpretation of space, where four brass spheres, archetypal and elementary forms, can achieve various configurations, in a balance of counterweights where the wirings are exposed, and the light that comes with a little mystery from the various spheres expands or concentrate depending on the positioning of the individual sources.



suspension lamps **Sfere** – table and chairs **Coast**

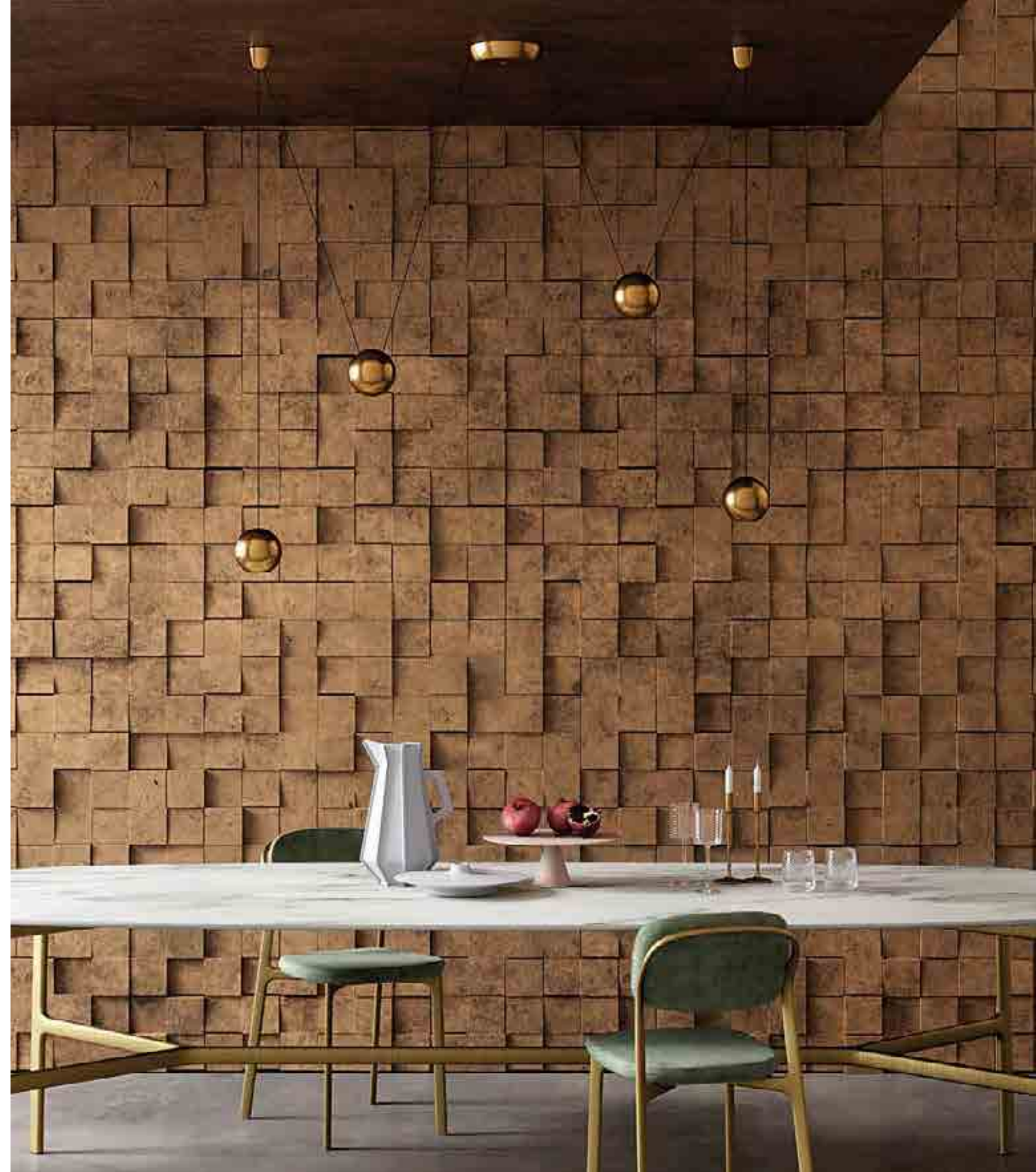

Giotto

Andrea Branzi

Floor lamp in gold plated stainless steel and plexiglass terminal.

floor lamp **Giotto** - sofa **Katana**



Complements

Butterfly **370**, Gioiello **372**, Sunset **374**,
Kaleidos **376**, Fan **378**, Portrait **380**, Frying Pan **381**,
Tumbrella & Butler **382**.

Butterfly

Richard Hutten

Butterflies have been a source of inspiration through Art History. From the ancient Egypt's, to the Renaissance until now it has always been a theme.

The Butterfly mirror is both playful and elegant. Coats flit from coat hanger to coat hanger like butterflies go from one flower to another. Available in a single version too – to be hunged to the wall.



mirror and coatrack **Butterfly** – cabinet **Zuan**
suspension lamp **Sfere double**



Gioiello

Nika Zupank

These pieces instantly evoke stardust-spangled memories of exotic empires past. A titillating triumph that turns the spirit of endless summer malaise into excitement, and distanced detachment into a visceral desire to shop, to have, to run your hands over exquisitely polished surfaces.



mirror Gioiello - bed Abbracci



Sunset

Nika Zupank

The round mirror surface is sunk into the graphic embrace of two palm fronds. The Sunset mirror is a wall-mounted declaration of the true summer paradise scenario that lingers just below the surface of the present moment.



mirror **Sunset** - small table and chair **Miami**
table lamps **Flamingo**



Kaleidos

Campana Brothers

Large sculptural wall light in stainless steel. The piece is composed of six mirror blades. The gilded mirrors create a kaleidoscope of golden tones and reflections.

"The piece can be used as a lamp as it is backlit", explains Fernando Campana. And Humberto adds "It will be a mirror with the possibility of different sizes and colors. A geometric piece that can produce various designs. We were inspired by Lygia Clark's Bicho critter sculptures".

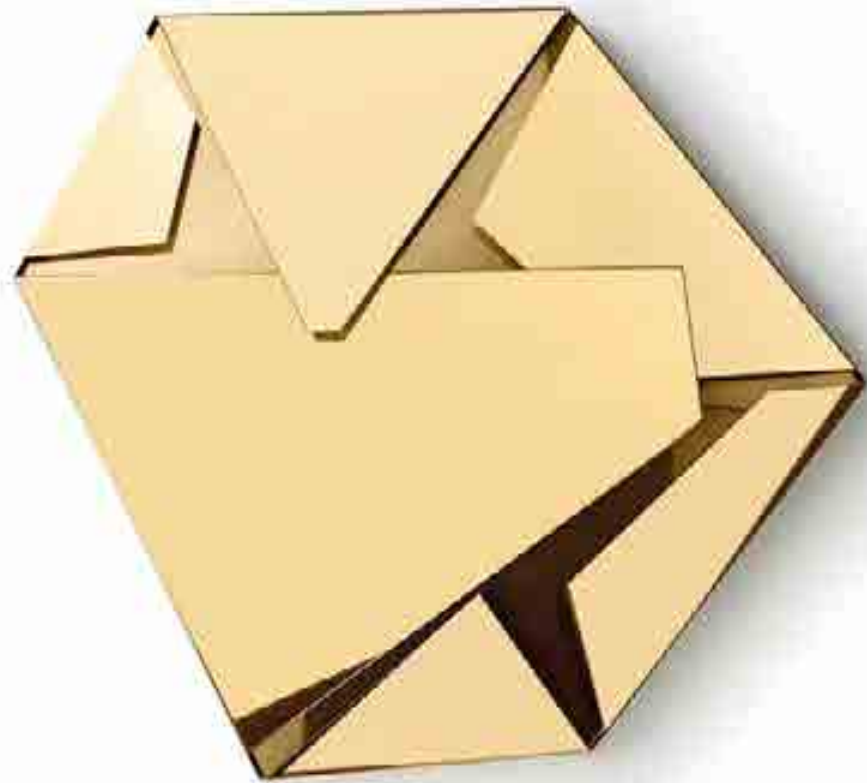

mirror Kaleidos – armchair Frame



Fan

Setsu & Shinobu Ito

Fan is a mirror inspired by the iconic shape of the classic Japanese fan in its semi-circular opening. An object that in the Japanese tradition is not only used to emanate air, but also to create a diaphragm between two people, to hide shyness but in this case allows you to be reflected. The structure is completely made polished brass die-casted, the central part is instead made of a generous mirrored surface that allows the user to reflect.

mirror **Fan** - cabinet **Zuan**
table lamp **Jackfruit** - trays **Axonometry**



Portrait

Branch Creative

A classic Renaissance monofora is the form that inspired the two mirrors. The arc is defined by brass profile rounded at the bottom, just like on a windowsill to lean on, then a little bird appear: poetic quotations that lead to the practice of the portrait and games of reflections.



with Birdie



with little vase

Frying Pan

Branch Creative

The Frying Pan is a mirror that marks a return to the rural elements in design and society and pictures humble stable tools. Now that the farmers of the world cloth, feed and fuel us, a far-reaching movement triggers designers to revisit folk and farm mentalities to blend rural and urban styles.



Tumbrella & Butler

Richard Hutten

Inspiration for these umbrella stands was found in the shape of an umbrella, as can be seen in antique predecessors.

The handle has been conceived as a hook for the foldable umbrella's. It's a contemporary interpretation of a classic product typology.



Accessories

Perished **386**, Cestini **387**, Double O_Olala **388**,
Here **389**, Tornado **390**, Jackfruit **391**,
Axonometry **392**, Flirt **393**, Tip Top **394**, Nowhere **395**,
Sticks **396**, Knotted cherry **396**, Florida **396**,
Rabbit **396**, There **397**, Omini **398**.

Perished

Studio Job

Gold plated stainless steel



Napkin holder
Ø4,2x5H



Small Bowl
Ø17x5H



Medium Bowl
Ø19,5x8,5H



Large Bowl
Ø22x11,5H



Tray
Ø34,5x1H

Cestini

Andrea Branzi

Polished brass

Medium bowl Ø25x15H cm
Cylinder vase Ø13,5x24,8H
Large bowl Ø26x23H



Double O_Olala

Richard Hutten



Ice Bucket
Stainless steel with pvd treatment
handles in brass
33,5xØ21x22,5H



Tray
24 K Gold plated stainless steel
Ø52x3 H



Etagere Tray
Brass
Ø 24x33 H

Here

Studio Job

Aluminium + Stainless steel + Brass
Copper plated aluminium

Ø24,5x25H



Tornado

Campana Brothers

Bronze

30x24,2x37H



Jackfruit

Campana Brothers

Bronze

Polished brass and wood

Ø16x37H

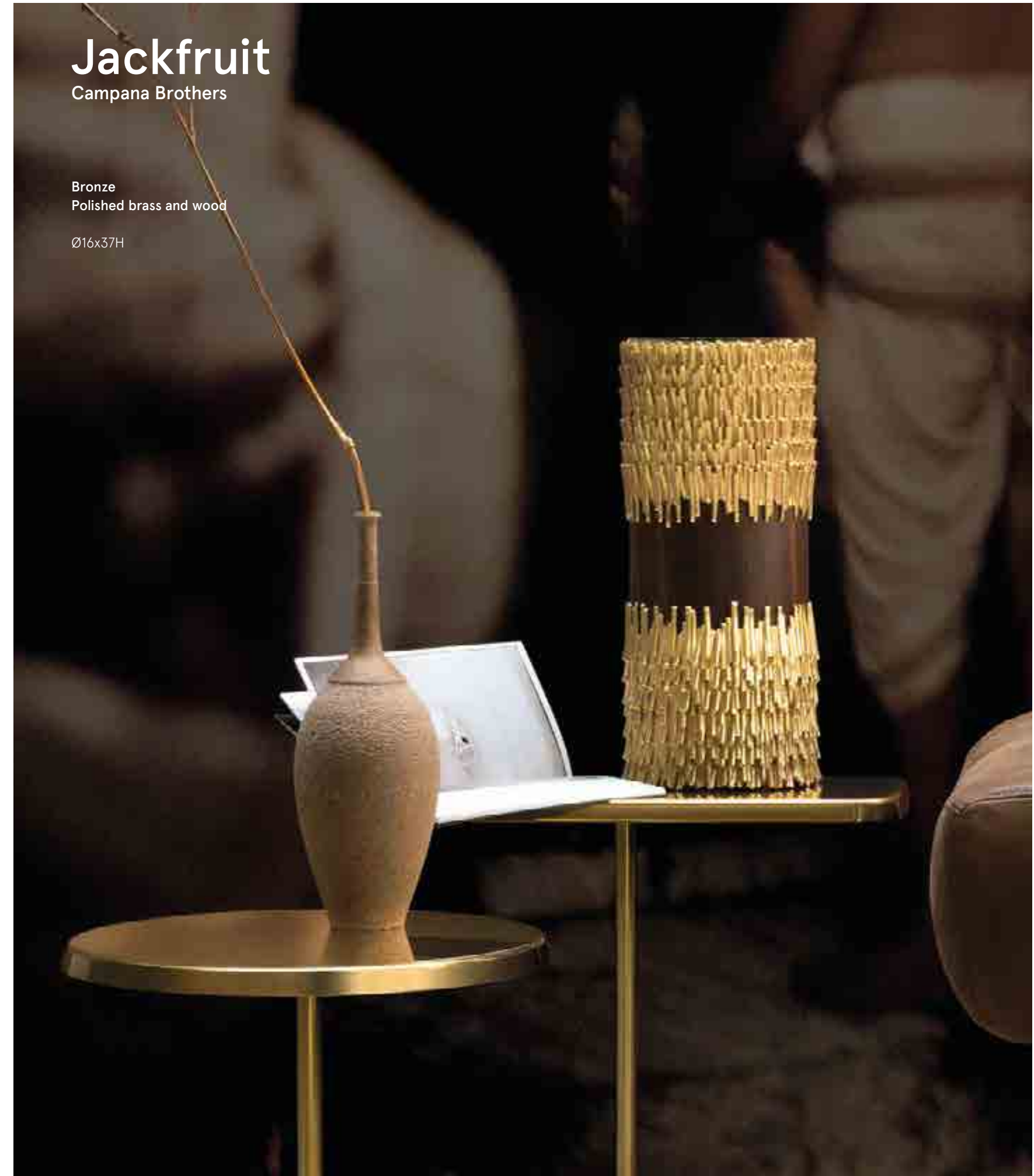

Axonometry

Elisa Giovannoni

Brass
Copper



Set 1
5x20x2,5H



Set 3
15x28x2,5H



Set 4
30x54x2,5H



Set 2
30x37x2,5H



Rectangular small tray
18x12x2H



Squared small tray
20x20x2H



A4 Tray
35,4x23x2H



Pen and cards trays set
34,5x7,5x2H



A4 + Pen and cards tray set
35,4x23x2H



Trays set
45x27,5x2,5H

Flirt

Noè Duchaufour-Lawrance

Brass
Copper

Gil&Luc	Ice Bucklet & Bowl	Ø33 23H
Ema&Lou	Flower Pot & Vase	Ø20 38H
Joe&Ema	Bowl & Flower Pot	Ø25 27H



Tip Top

Richard Hutten

24K Gold plated stainless steel
Copper plated stainless steel



Flat tray
20x17,5x3,3H



Medium tray
20x17,5x5H



Tall tray
20x17,5x7,5H



Pencil holder
8,5x9H



Center bowl
28x24x7H



Limousine tray
38x17,5x7H



Small paper basket
22,5x19,5x25H



Medium paper basket
27,5x23,5x31H

Nowhere

Studio Job

Brass
Copper plated brass

Ø17x33H



Sticks

Campana Brothers

Polished brass

Flower pot	21x21x29H
Candle holder	28x28x30H



Knotted cherry

Nika Zupanc

Brass
Copper plated brass

Box small	5x4x8H
Box medium	11,5x10x20H



Florida

Nika Zupanc

Brass
Copper plated brass

Bowl	38x35x10H
------	-----------



Rabbit

Stefano Giovannoni

Brass

Doorstopper	10,5x18x21H
Paperweight	5,5x10x11,5H
Condiment set	4x7x8,5H



There

Studio Job

Brass
Copper plated brass

Ø25x4x51H

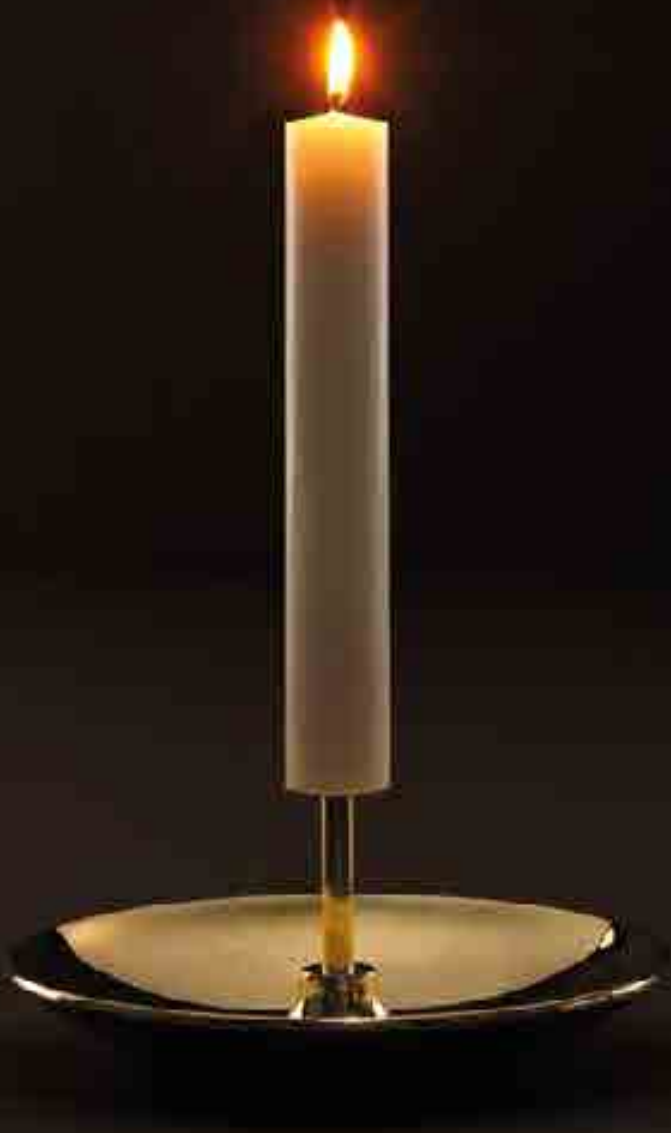

Omini

Stefano Giovannoni

Brass



Napkin tray
21x23,5x9,5H



Napkin tray
cm 21x21x8H



Paper clips holder
5,5x5,5x13H



Business cards holder
11x5x8,2H



Scotch tape holder
7,8x3,3x9,5H



Pens tray
24x 10,5 x 8,2H



Salt&Pepper
4x4x8H



Tea light
Brass
Copper
Square 5,5x7,7x4,3H
Round 5,5-8x2-4,4H



Napkin holders
4x6x6H 4x4x8H 5x4x8H 7x4x4H

Omini

Stefano Giovannoni

Stainless steel with pvd treatment

Small	Ø21,5x7H
Medium	Ø24x10H
Large	Ø26.5x13,5H



Omini

Stefano Giovannoni

Brass



The lazy climber
Candles holder
Ø8-19,7x20H



The thinker walkman
Candles holder
Ø8-19,7x20H



The diver
Candles holder
Ø8x14,4H - Ø8x20H



The climber
Candles holder
Ø8x14,4H - Ø8x20H



The thinker
Candles holder
Ø8x14,4H - Ø8x20H



The walkman
Candles holder
Ø8x14,4H - Ø8x20H

Omini

Stefano Giovannoni

Stainless steel with pvd treatment

42x30x3x8H



Materials Collections

Metals **404**, Marbles **406**, Woods **408**, Fabrics **410**.

Metal finishes

All our finishes are handmade, and all surfaces are lacquered to provide a long lasting durability



Polished brass PB - Cat. A



Chrome CH - Cat. A



Satin Platinum SP - Cat. B



Orbital Bronze OB - Cat. B



Satin brass SB - Cat. B



Light burnished brass LB - Cat. B



Satin Titanium ST - Cat. B



Brushed Copper BC - Cat. B



Dark burnished brass DB - Cat. B



Black Gold BG - Cat. B

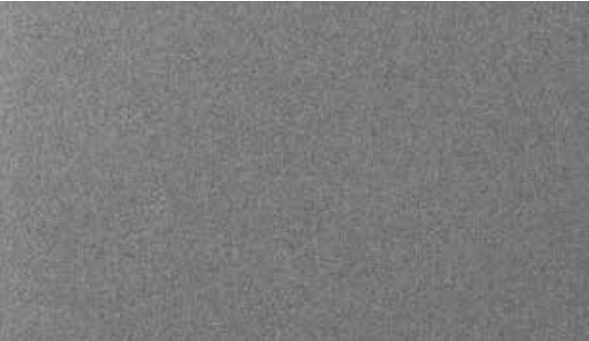

Deep Anthracite DA - Cat. C



Deep Dark DD - Cat. C



Brown burnished brass BB - Cat. B



Brushed Silver BS - Cat. B



Deep Gold DG - Cat. C



Deep Silver DS - Cat. C

Marbles Collection



Calacatta Gold CG - Cat. A



Calacatta Purple CP - Cat. A



Classic Travertine TC - Cat. C



Travertine Walnut TW - Cat. C



Rosso Levanto RL - Cat. A



Portuguese Rose PR - Cat. A

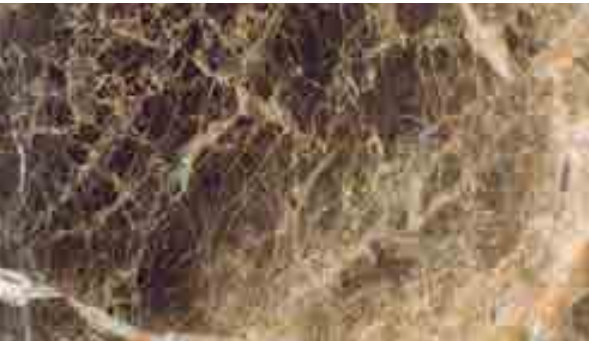

Emperador Dark ED - Cat. C



Carrara White CW - Cat. C



Fior di pesco FP - Cat. B



Yellow Siena YS - Cat. B



Verde Alpi VA - Cat. C



Black Marquinia BM - Cat. C



Sahara Noir SN - Cat. B



Red Travertine TR - Cat. B

Woods Collection



Natural Oak



Bolivar



New Lime

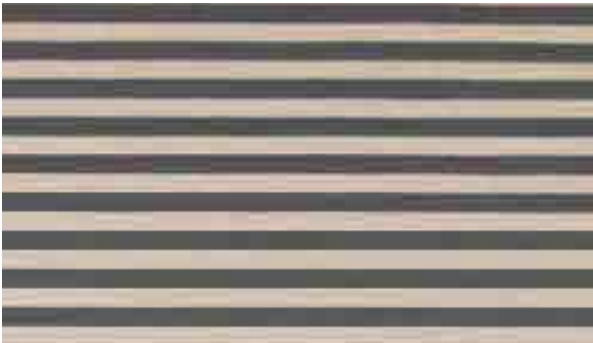

Caleido



Canaletto Walnut



Mahogany



Coffee Moka Sablè



Matt Oak

Adamo&Eva



129 - roccia

Category
Cotton Velvet

Composition
100%CO
Weight: g/ml 630
Width: cm 140 – 55.12 inches
Cfa: Yes
Martindale: 50.000

Price Category A

Washing Instructions

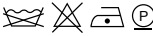

116 - cayenne



119 - prugna



106 - mirtillo



168 - mousse



129 - roccia

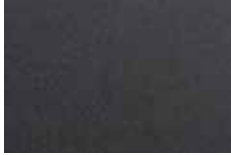

107 - antracite



169 - cactus



104 - indigo



178 - ostrica



115 - safran



189 - verde inglese



145 - olive



137 - cenere



175 - fumo



170 - notte



138 - nero

An exquisite quality of Italian-made cotton velvet that is soft, versatile and hard-wearing. A palette of 13 colours comprising striking, traditional and neutral shades.

Cord



053

Category
Cotton Velvet

Composition
100% cotton, groundmaterial: 100% cotton
Width: 140 cm
Durability: 100 000 Martindale

Price Category A

Washing Instructions

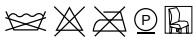

053



070



064



050



091



020



037



060



033



038



099

Bogardine



003 - perla



001 - quasinero



002 - taupe



003 - perla



004 - naturale

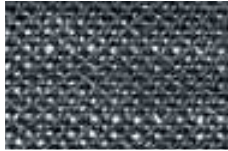

008 - ottanio



009 - bianco

Yarns of different types and thicknesses create a textural weave and confer a slight matelass   effect to the surface. Soft and consistent to the hand, hardwearing and ideal for heavy duty seating.

Clay



0010



002



005



0010



009

Bringing together both natural beauty and a sense of finesse, the creative team have mixed colours of yarn in warp and weft to create an elegant yet casual fabric. The result has a unique structured surface that adds an extra dimension to any interior design scheme. With a back cloth that gives extra stability, Clay is perfect for upholstering furniture. The colours are inspired by the designer's love of both art and interiors and include cool shades of cement, blue, and salvia but also the natural shades of wood and clay.

Clunis



002

Category
Bouclé

Composition
33%WO-25%PL-25%PC-15%CO-2%PA
Width: 137 cm+/- 3%
Weight: 4935 gr/ml - 682 gr/sqm +/- 5%
Martindale: 40000 cycles+/-

Flame resistance
BS 5852-1 (1979) CIGARETTE
BS 5852:2006 CIGARETTE
BS 5852-1 (1979) MATCH
BS 5852:2006 MATCH
CAL TB 117:2013

Price Category B

Washing Instructions

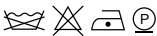

002



006



026



000



029

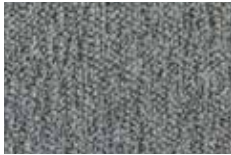

030



025

Lizza



011

Category

Tape Yarn fabric

Composition
68%VI-29%CO-3%LI
Width: 140 cm+/- 3%
Weight: 1000 gr/ml - 714 gr/sqm +/- 5%
Abrasion Martindale: 25000 cycles+/- 10%

Flame resistance
BS 5852-1 (1979) MATCH

Price Category B

Washing Instructions

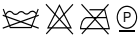

030



121



120



092



011



070



043

Safire



003



003



004



010



008

Category

Boucle and chenille

Composition

43% Viscose, 17% Acrylic, 15% New wool, 9% Cotton, 8% Linen, 8% Polyester
Weight: 1010 g/lin.m
Width: 140 cm
Durability: 44 000 Martindale
Pilling: 3
Lightfastness: 6
Sustainability: Greenguard Certification

Price Category B

Washing Instructions

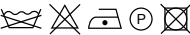

Sinequanon

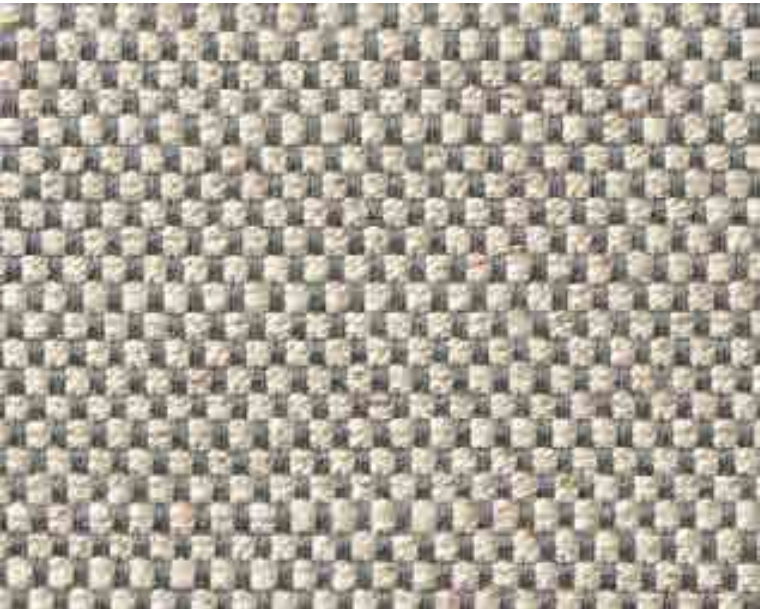

01 - argento



01 - argento



02 - taupe



05 - stone



07 - perla



37 - caffè arabica



08 - linen

Category

Linen and Viscose fabric

Composition

60%CV 16%LI 13%CO 6%PES 5%PAN
Weight: g/ml 663
Width: cm 140 – 55.12 inches
Cfa: Yes
Martindale: 35.000

Price Category B

Washing Instructions

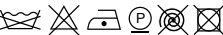

Twilltwenty



4 - cipria



4 - cipria



20 - ruggine



7 - nero



9 - pesco



3 - corda

Category

Twill

Composition

100%PI Flame Retardant
Width: 140 Cm
Weight: 630 Gr
Made in: Italy
Martindale: 80000
Pilling: 4/5 (Scale 1-5)
Colour Fastness To Light: 7 (Scale 1-8)
Colour Fastness To Crocking: 4/5 Dry 4/5 Wet (Scale 1-5)
Colour Fastness To Chlorinated Water: 4/5 (Scale 1-5)
Colour Fastness To Sea Water: 4/5 (Scale 1-5)
Tensile Strength: Class A (En 14465)
Tear Strength: Class A (En 14465)
Seam Slippage: Class A (En 14465)
Other Certifications: Yarns Certified Oeko-Tex
Fire Certifications: France M1 Nfp902-503-504-505, Ger-many B1 Din 4102-1, Imo 8 Upholstery, Italia Classe 1 Tendaggi, Uk Cigarette Source 0, Uk Contract Curtains Bs5867, Uk Contract Upholstery Bs7176, U.s.a. Cal Tb117

Price Category B

Washing Instructions

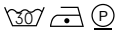

A classic twill. A particularly thick thread/yarn highlights the "Z" diagonal motif which makes the fabric more dynamic. The shiny and matt threads enhance the effect of the light on the surface.

Bonsai



020



021



093



072

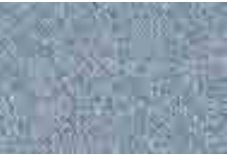

051



050



070



071



077

Category

Upholstery

Composition

48% PAN 29% CO 23% PES
Weight: 140 cm
Width: 905 per linear meter/g
Width: 646 per square meter/g
Durability: 50 000 Martindale
Seam slippage: <6mm
Pilling (DIN EN ISO 12945-2)
Rub fastness: Dry 4-5 Wet 4-5
Lightfastness: for medium colours 5

Flame retardent

BS 5852: Part 1: 1979
Ignition source 0 (Cigarette)

Fabric

Wave Dobby

Price Category C

Washing Instructions



Diago



500



500



510



511



530

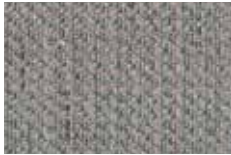

520

Category
Multi-Yarn Jacquard

Composition
37%CO-55%VI-8%LI
Width: 140 cm+/- 3%
Weight: 950 gr/ml - 679 gr/sqm +/- 5%
Abrasion Martindale: 27000 cycles+/- 10%

Flame resistance
BS 5852-1 (1979) MATCH

Price Category C

Washing Instructions



Sofi



187-101



187-101



187-000



187-100



187-029



187-090



187-062

Category
Cotton and viscose frisé

Composition
46%CO-47%VI-7%LI
Width: 850 gr/ml - 607 gr/sqm +/- 5%
Weight: 850 gr/ml - 607 gr/sqm +/- 5%
Martindale: 27000 cycles +/- 10%

Flame resistance
BS 5852:2006 CIGARETTE
BS 5852-1 (1979) MATCH
BS 5852:2006 MATCH

Price Category C

Washing Instructions

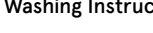

Kairos collection



1716 - doeskin

Category
Nabuck leather

Composition
Bovine of European origin in Nabuk finishing, natural grain.
The average size of each skin is around 5.0 sqm. Chrome tannage.
Aniline dyed, finished with high quality oils. Suede look, soft and velvet touch.
The possible presence of any imperfections testify the authenticity and the natural look of pure aniline leather.
Average thickness 1,2 - 1,4 mm.

Price Category A



1719 - kangaroo



1716 - doeskin



1714 - lucky



1704 - chocolate forest



1701 - caqui



1711 - cenere



1721 - ematite



1715 - elephant



1710 - plomo



1718 - nude



1



5



6



7



20

Tivano



3611 - corda

Category
European cattle

Composition
Raw material: European cattle
Tanning: Mineral
Protection: Semianiline
Description: Waxed hand buffed
Thickness: 1,2 - 1,4 mm
Average size: 5,0 m²

Dry finishing locking	EN ISO 11644	≥ n.a. N/cm
Tear resistance	EN ISO 3377-1	≥ 20 N/cm
Flexing endurance	EN ISO 5402	≥ 20.000 runs
Dry rub colour fastness	EN ISO 11640	
	150 runs	≥ 4 grey scale
Wet rub colour fastness	EN ISO 11640	
	25 runs	≥ 4 grey scale
Light fastness	EN ISO 105-B	≥ 4 blue scale
Heat colour fastness	EN ISO 17228	≥ 4 grey scale

Avoid exposure to direct sunlight and heat sources
Clean frequently and gently with a soft cloth
Remove stains with a damp cloth or with a specific cleaning product

Price Category A



3611 - corda



3606 - tobacco



3603 - militare



3612 - fumo

Aida collection



Daino



Daino



Coffee



Tan



Saddle



Blackberry

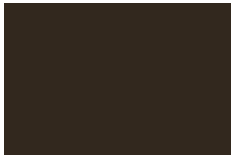

Spruce



Nocturne



Mud



Grey



Sand

Category

Nappa Smooth leather

Composition

Average size 4.5-4.8 sqm, thickness 0.9-1.1 mm.
Chrome tannage.
Bovine leather with smooth aspect, aniline finished with some oils and waxes, produced on European bull.
Aniline dyed, finished with high quality oils. Soft article with a slight two tones effect, emotional touch.
The possible presence of any imperfections and color variations are typical for this type of leather as they testify the authenticity and the natural look of pure aniline leather.

Price Category B

Freddie collection



2

Category

High quality bovine leather with full natural grain

Composition

Bovine of European origin, finished thickness 1.4 mm.
Flammability of fabrics - Upholstered furniture for maritime use - IMO FTPC 8 (par. 7.2-7.3)
Flammability of fabrics - Upholstered furniture BS 5852-1:1979 (Crib 0 - Crib 1)
Flammability of fabrics - TB 117:2013

Resistance to bending
UNI EN ISO 5402-1 > 50,000 cycles - unaltered

Price Category B



2



3



6



8

Linea collection



647 - grigio perla



629 - stone



647 - grigio perla



677 - malt



660 - asfalto



675 - new grey



612 - castagna



611 - testa moro



656 - cotto



610 - mogano



632 - verdone



622 - nero



619 - giallino



634 - gesso



674 - octane

Category

High quality bovine leather with lightly buffed natural grain

Composition

Bovine of European origin, lightly buffed natural grain, finished thickness 0.9 – 1.1 mm.
The average size of each hide is around 4.8 – 5.0 sqm. Chrome tannage.
Through dyed; finishing with resins and pigments. Article with a pigmented and protective coat, with a soft, waxy feel and semi-matt appearance.

Price Category C

Cuoio Leather

Only for Frame and Flo family of seaters



naturale



avorio



bianco



grigio



naturale



nero

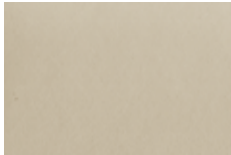

nocciola



rosso bulgaro



sabbia



tabacco



testa di moro



tortora



verde fango

Composition

Bovine of European origin in Nabuk finishing, natural grain.
Average thickness 1.8/2.0 mm. Chrome tannage.
Aniline dyed with pigmented finish.
The possible presence of any imperfections testify the authenticity and the natural look of pure cuoio leather.

Technical specifications

Sofas and Armchairs **430**, Chairs and Stools **460**,
Tables, small tables and consoles **464**, Cabinets and
Bookshelves **480**, Night Collection **486**, Rugs **490**,
Lighting **494**, Complements **501**.

Flo

Lorenza Bozzoli

Structure

Internal structure in plywood panel and polyurethane rubber covered in fabric or leather.

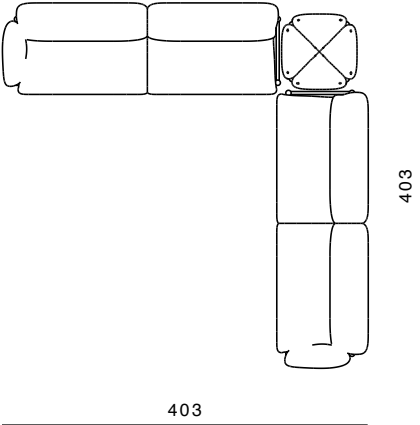
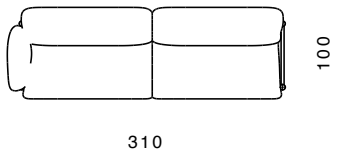
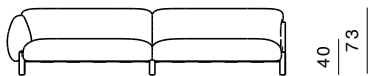
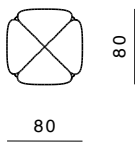
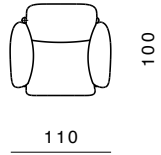
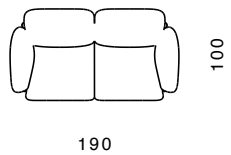
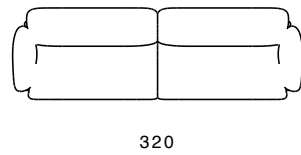
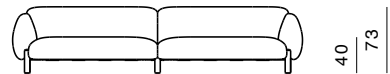

Tasca

Robert Stadler

Structure

Internal structure in plywood panel and polyurethane rubber covered in fabric or leather.

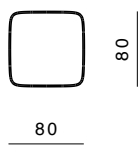
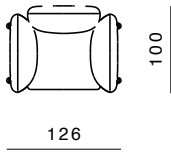
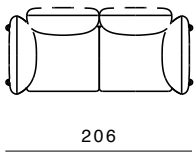
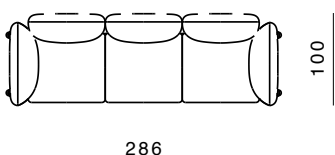
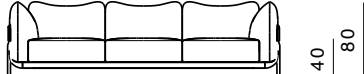

Mambo

Lorenza Bozzoli

Structure
Internal structure in plywood panel and polyurethane rubber covered in fabric or leather.

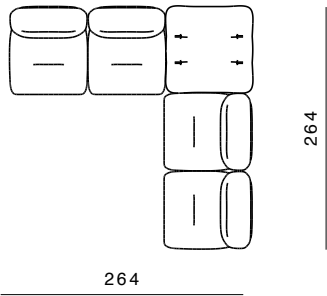
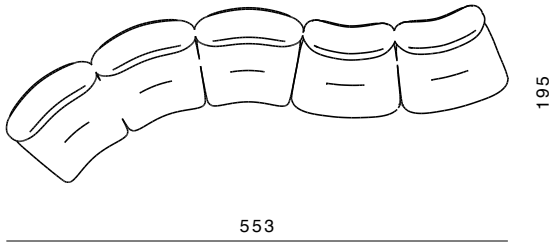
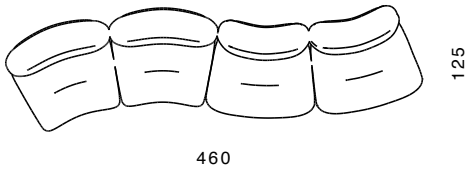
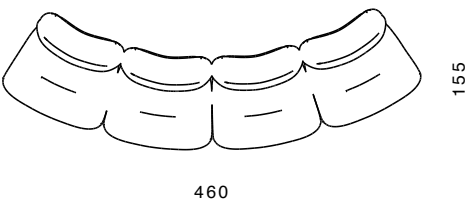
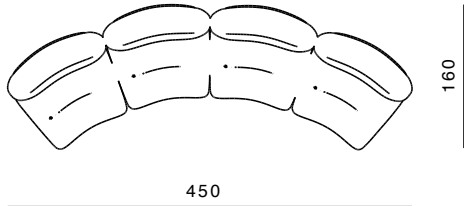
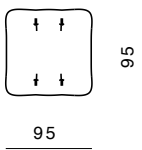
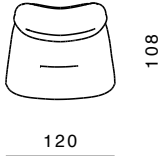
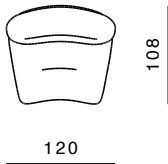
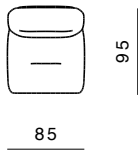

Leisure

Lorenza Bozzoli

Structure
Back and seat cushions in polyurethane rubber by mould of different densities with internal metal support

Cushions
Rubber by mould of different densities with a quilted goose down in cotton light

Covers
Covers are not removable

Base
Hooking system in brass die casted in-house in Ghidini 1961 and natural leather

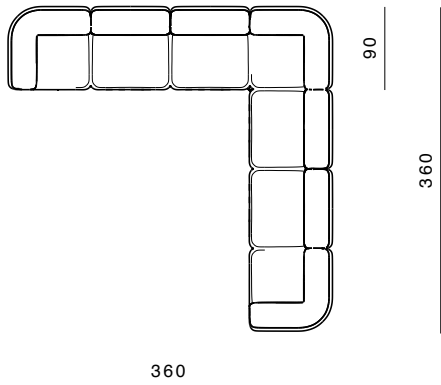
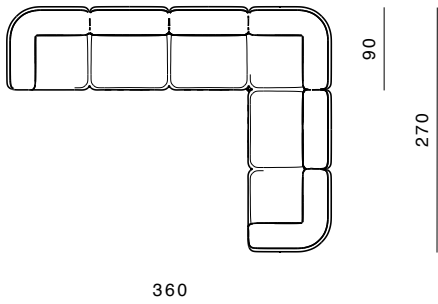
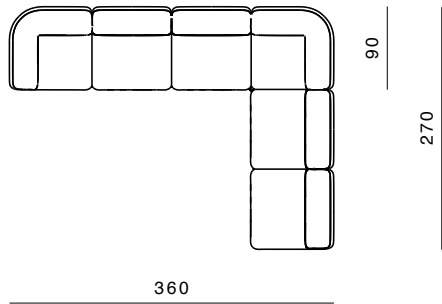
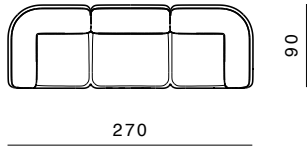
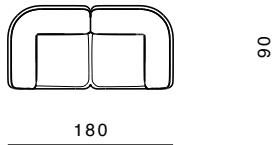
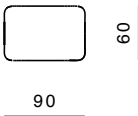
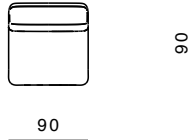
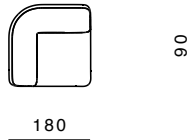

Abbracci

Lorenza Bozzoli

Structure
Base structure in brass plated aluminum bended round tube.
Internal structure with metal supporting frame

Cushions
Back cushions in high grammage wadding with internal rubber insert.
Seat cushions in polyurethane rubber of different densities

Covers
Covers are not removable

Base
The sofa, armchair and ottoman are made of Italian aluminum, bent in-house at Ghidini1961. Polished manually, and lacquered with a transparent finish to guarantee a long lasting durability

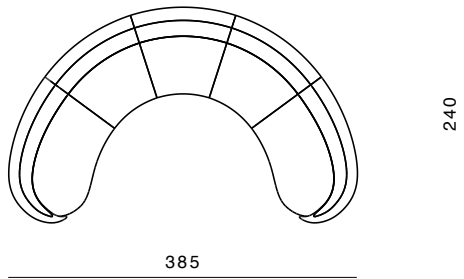
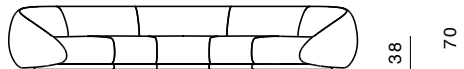
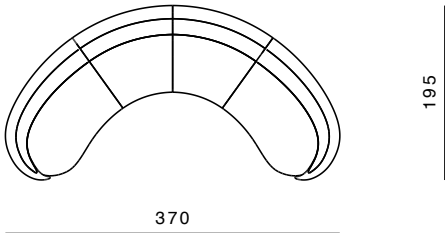
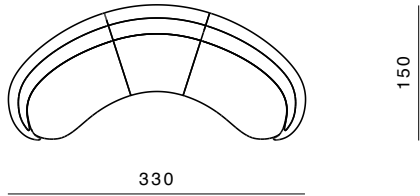
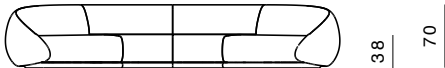
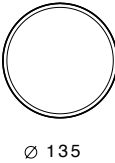
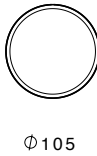
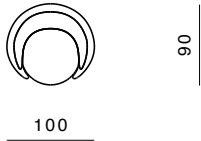
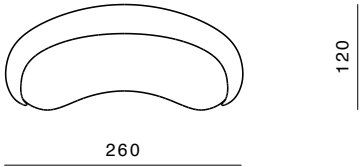
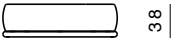
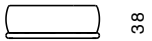
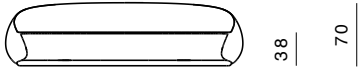

Infito

Lorenza Bozzoli

Structure
Base in plywood panel and
polyurethane rubber of
different densities

Cushions
Perimetral cushions in high
grammage on wood structure.
Seat cushions in polyurethane
rubber of different densities.
Seat cushions covered with a
quilted goose down in cotton
light

Covers
All products from Infito family
are covered by leather and are
not removable

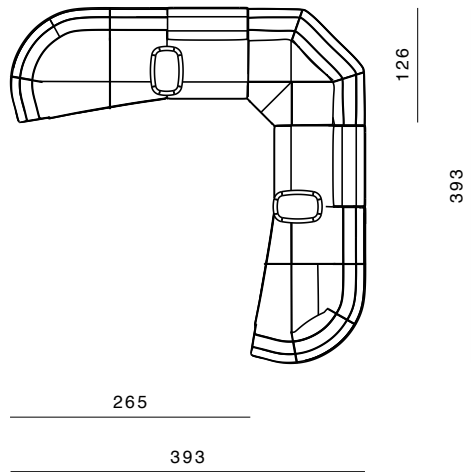
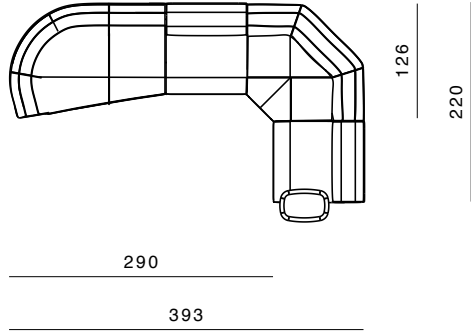
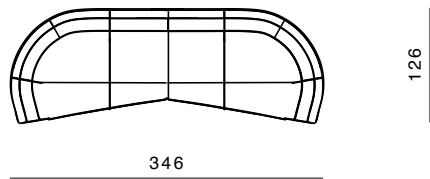
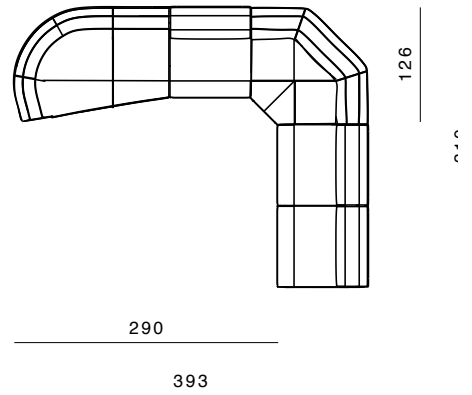
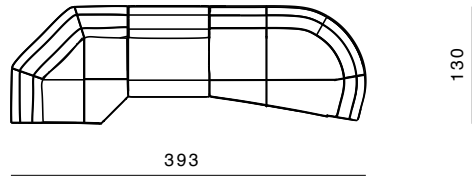
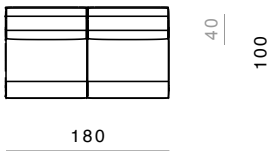
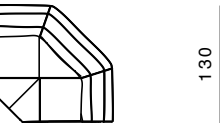
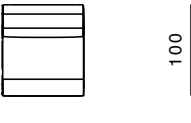
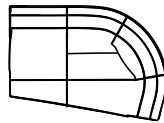
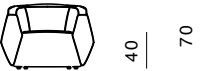
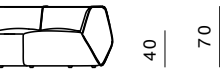
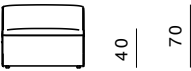
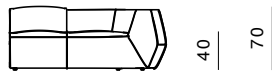

Tarantino

Lorenza Bozzoli

Structure
Aluminum legs fixed on internal metal frame, aluminum side support

Cushions
Back cushions in high grammage wadding with internal rubber insert, covered with a quilted goose down in cotton lining. Seat cushions in polyurethane rubber of different densities covered with a quilted goose down in cotton lining

Covers
Covers are not removable

Base
The sofa, armchair and ottoman are made of Italian aluminum, bent in-house at Ghidini1961. Polished manually, and lacquered with a transparent finish to guarantee a long lasting durability



Bridge

Stefano Giovannoni

Structure

Polyurethane rubber by mould of different densities with internal metal support.

Cushions

Back cushions in polyurethane rubber by mould of different densities.
Seat cushions in polyurethane rubber of different densities.

Covers

Covers are not removable

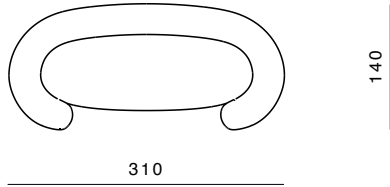
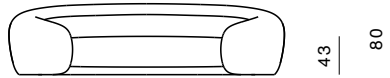

Elephant

Stefano Giovannoni

Structure

Polyurethane rubber by mould of different densities with internal metal support.

Cushions

Back cushions in polyurethane rubber by mould of different densities.
Seat cushions in polyurethane rubber of different densities.

Covers

Covers are not removable

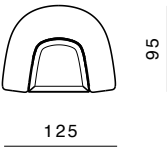
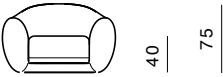
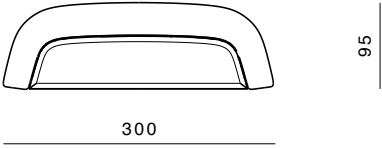
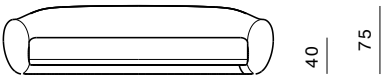

Frame

Stefano Giovannoni

Structure

Base in painted and strapped metal. Backrest in rubber in different densities with plywood panel

Cushions

Back cushions in high grammage wadding with internal rubber insert. Seat cushions in polyurethane rubber of different densities. Side and back sides in natural cuoio leather

Covers

All covers are completely removable for both fabric and leather versions

Base

The sofa and armchair is based on the Frame family of castings. The frame castings are made of Italian aluminium, die casted in-house at Ghidini1961.

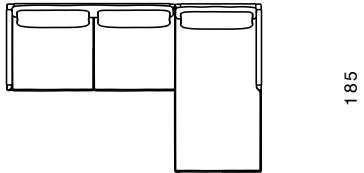
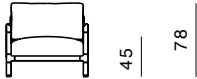
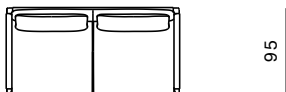
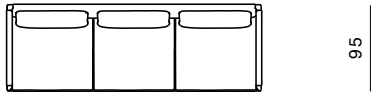
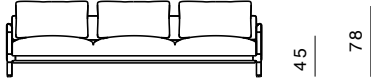

280

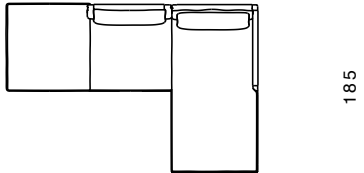

275

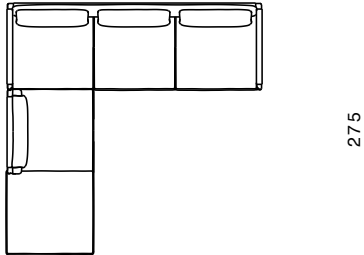

280

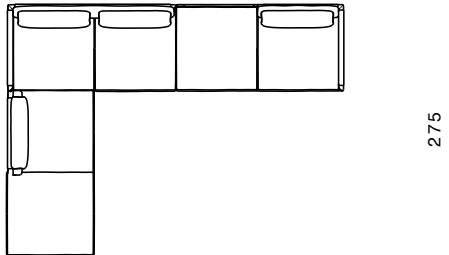

370

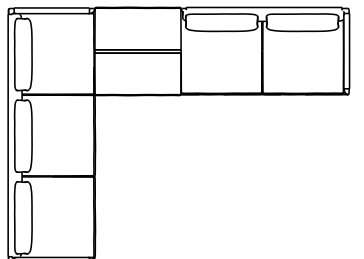
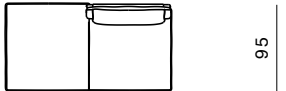
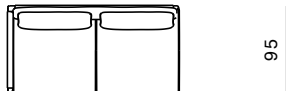

375

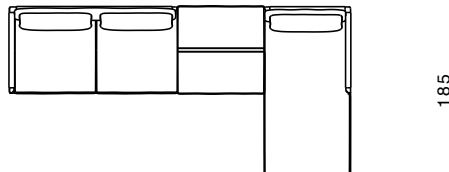

375

Milo

Stefano Giovannoni

Structure

Base in painted strapped metal and plywood panel

Cushions

Perimetral cushions in high grammage on wood structure. Seat cushions in polyurethane rubber of different densities. Back and lateral cushions covered with a quilted goose down in cotton light

Covers

Seat and back cushions cover are removable

Base

All products from Milo family are based on aluminium structure with die casted legs in-house Ghidini1961

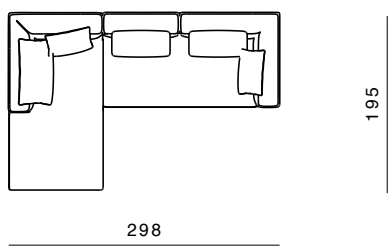
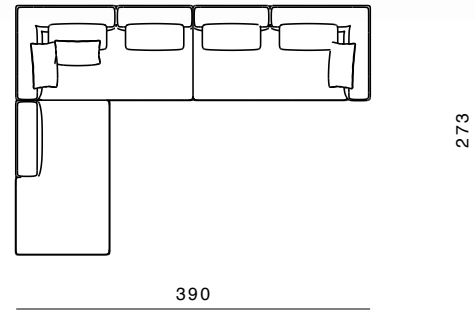
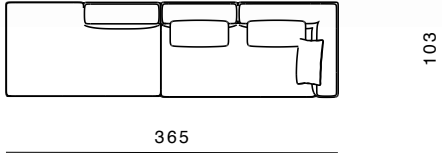
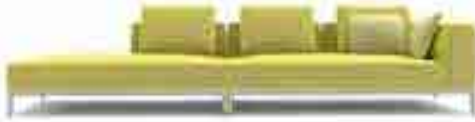
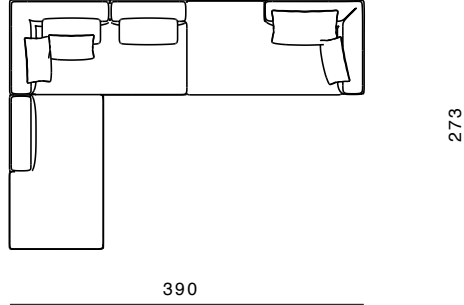
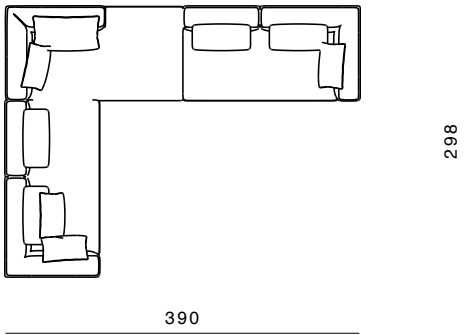
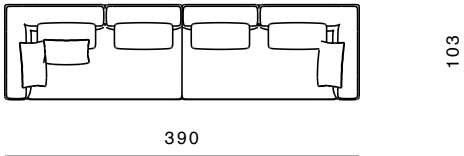
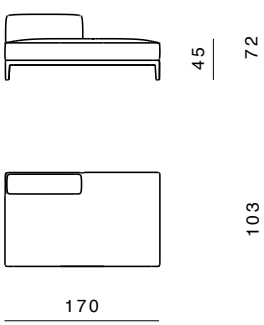
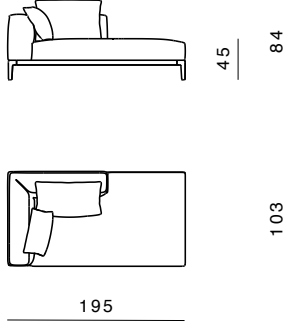
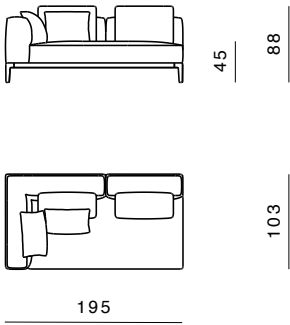
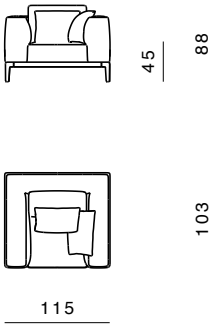
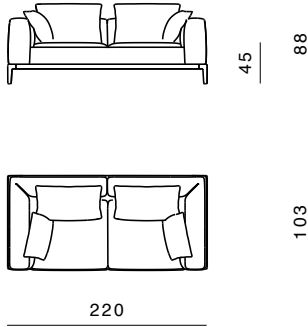
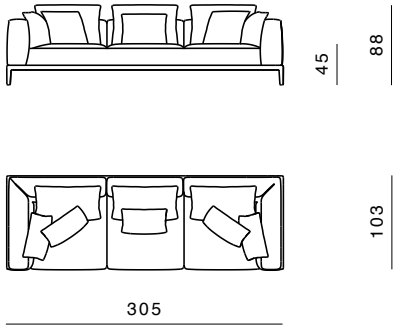

Bold

Elisa Giovannoni

Structure

Die casted aluminum on the angular elements and extruded aluminum for the supporting structure on the perimeter. Internal structure in wood with metal supporting frame

Cushions

Back cushions in high grammage wadding with internal rubber insert.
Seat cushions in polyurethane rubber of different densities

Covers

Back covers are completely removable for both fabric and leather versions

Base

The sofa, armchair and ottoman are based on the Bold family of castings. The Bold castings are made of Italian aluminum, die casted in-house at Ghidini1961. Polished manually, and lacquered with a transparent finish to guarantee a long lasting durability

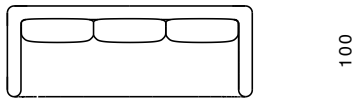
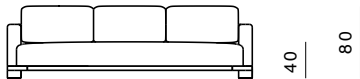

270

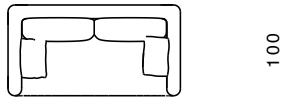

190

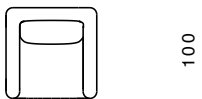

100

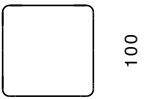

100

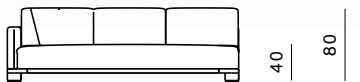

255

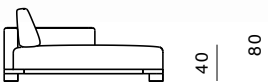

175

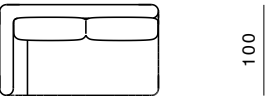

175

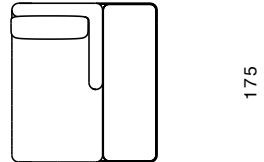
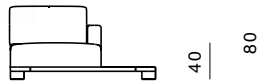

160

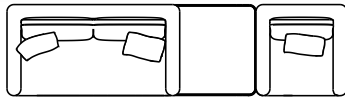

375

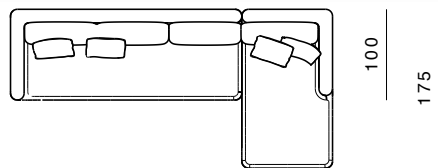

255

355

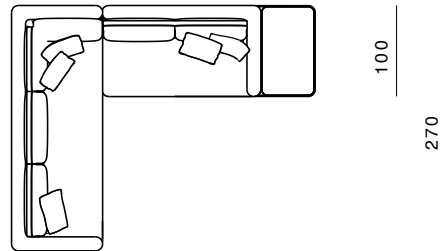

234

335

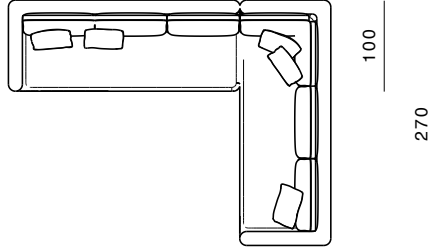

255

355

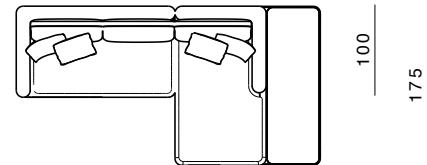

175

335

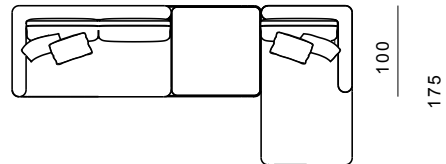

274

375

Portofino

Stefano Giovannoni

Structure
Base in plywood panel and polyurethane rubber of different densities

Cushions
Perimetral cushions in high grammage on wood structure. Seat cushions in polyurethane rubber of different densities. Back cushions covered with a quilted goose down in cotton light

Covers
Seat and back cushions cover are removable for both fabric and leather versions

Base
All products from Portofino family are based on aluminium feet die casted in house at Ghidini1961

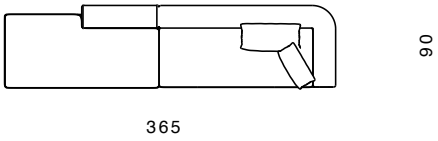
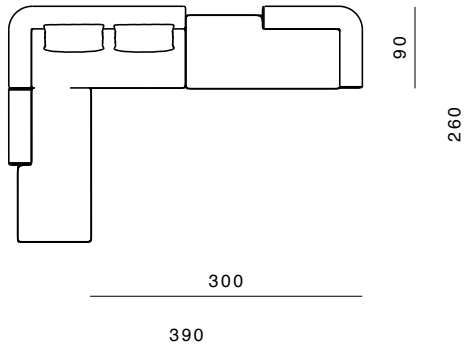
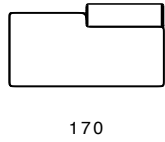
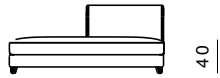
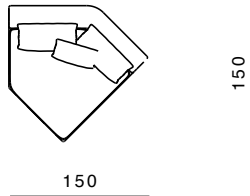
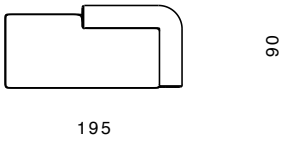
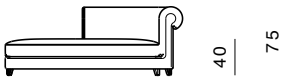
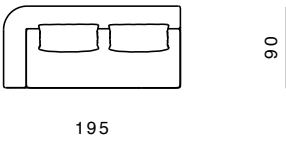
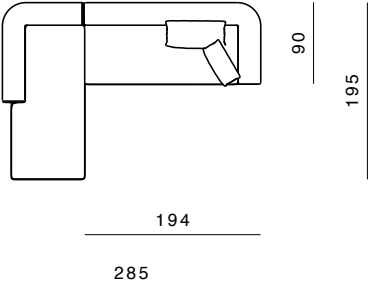
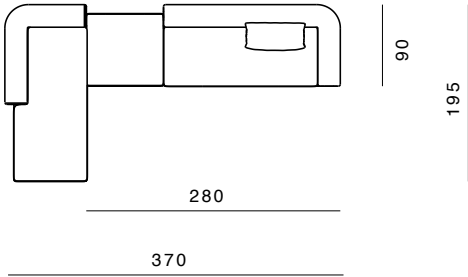
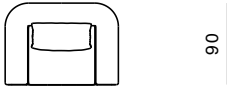
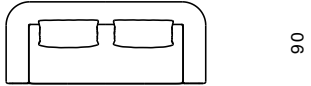
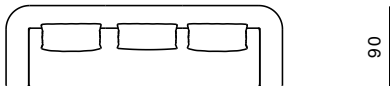
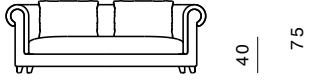
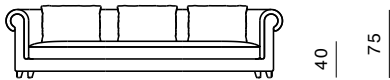
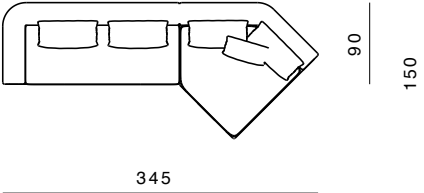
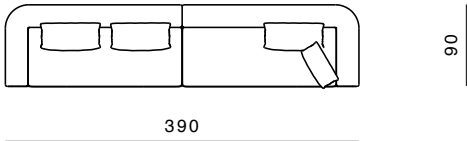

Katana

Paolo Rizzatto

Structure
Belted seat and multilayered, covered in polyurethane foam at different densities covered with quilted goose down in cotton lining. Backrest structure made of plywood covered with polyurethane rubber of different densities, all covered with a quilted goose down in cotton lining

Covers
The sofa covers are not removable

Base
The sofa and armchair is based on the Katana leg. The Katana leg is made of Italian brass, die casted in-house at Ghidini1961. Polished manually, and lacquered with transparent finish to guarantee a longlasting durability

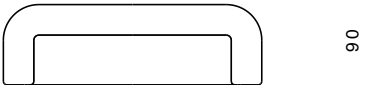

280

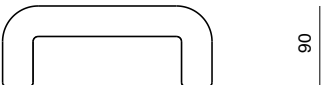
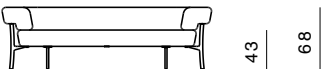

230



180

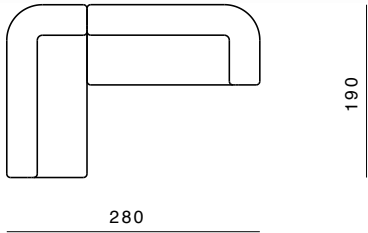

280

190

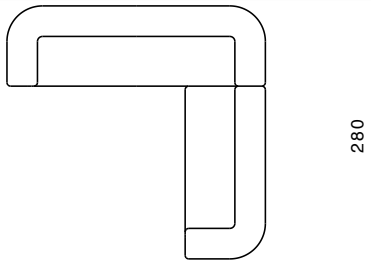

280

280

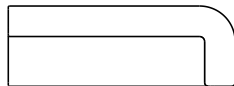
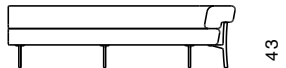

250



190

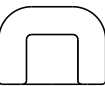

120

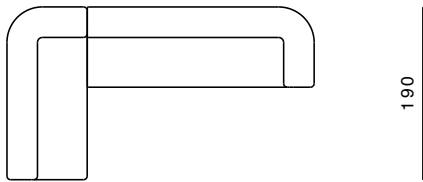

340

190

Dodo

Stefano Giovannoni

Structure

Base in painted strapped metal and plywood panel

Cushions

Back cushions in high grammage wadding internal rubber insert. Seat cushions in polyurethane rubber of different densities. Side and back sides in natural cuoio leather covered. Back and lateral cushions covered with a quilted goose down in cotton light

Covers

Seat and back cushions cover are removable

Base

The sofa and armchair is based on the Dodo family of castings. The castings are made on Italian aluminium, die casted in house Ghidini1961

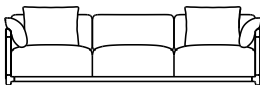

45
78

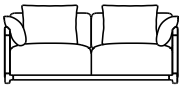

45
78

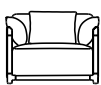

45
78

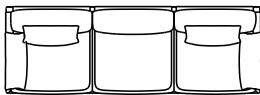

95

280

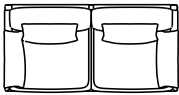

95

190

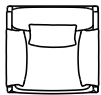

95

100

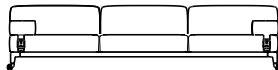

40
71

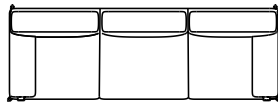

98

294



40
71

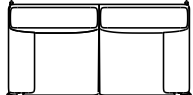

98

196

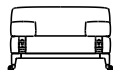

40
71

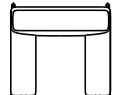

98

108



Structure

Base in painted and strapped metal. Backrest in rubber in different densities.

Cushions

Back and seat cushions in polyurethane rubber of different densities. Lateral cushions are blocked with natural leather belt with brass buckle.

Base

Shaker sofa is based on aluminum structure die casted in-house at Ghidini1961.

Opera

Giovannoni Design Studio

Structure
Base in plywood panel and polyurethane rubber of different densities

Cushions
Perimetral cushions in high grammage on wood structure. Seat cushions in polyurethane rubber of different densities. Back cushions covered with a quilted goose down in cotton light

Covers
Seat and back cushions cover are removable for both fabric and leather versions

Base
The Opera sofa and armchair are based on aluminium structure composed by round profile and feet die casted in house at Ghidini1961

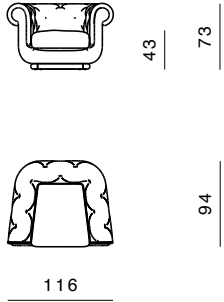
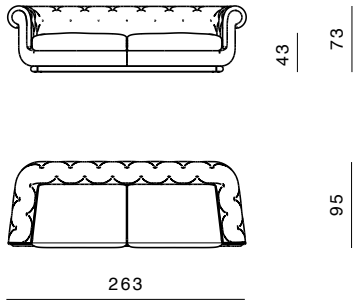

Hillary

Richard Hutten

Structure
Legs in aluminum die casted in house at Ghidini1961. Seat and backrest in high grammage wadding with internal wood and metallic insert.

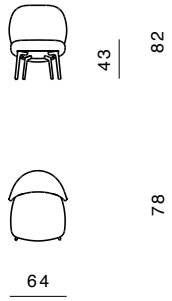

Spritz

Lorenza Bozzoli

Structure
Internal structure in plywood panel and polyurethane rubber covered in fabric or leather.

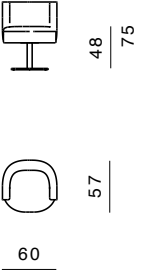
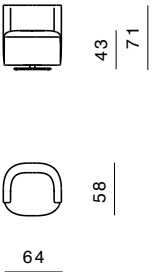

Sweet

Elisa Giovannoni

Structure
Base in plywood panel and polyurethane rubber of different densities

Cushions
Cushions in polyurethane rubber by mould of different densities

Covers
Covers are not removable

Base
Sweet is based on aluminium ring cutted by water jet

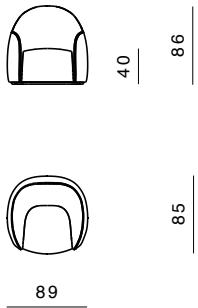

Sipario

Lorenza Bozzoli

Structure
Base in plywood panel and polyurethane rubber of different densities

Cushions
Cushions in polyurethane rubber by mould of different densities

Covers
Covers are not removable

Base
Sipario is based on aluminium ring cutted by water jet

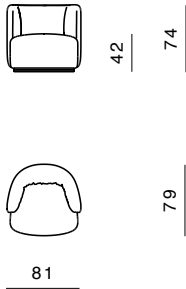

Bucket

Elisa Giovannoni

Structure
Base in plywood panel and polyurethane rubber of different densities

Cushions
Seat cushion in polyurethane rubber covered with a quilted goose down in cotton light. Back cushion in polyurethane rubber by mould of different densities

Covers
Covers are not removable

Base
Bucket is based on aluminium feet die casted in house at Ghidini1961

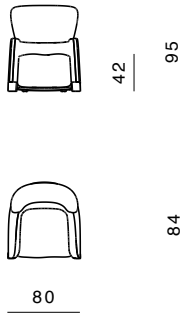
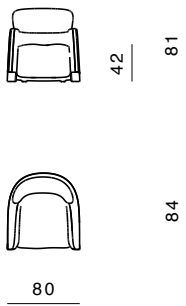

Arch

Richard Hutten

Structure

Internal structure in plywood panel and polyurethane rubber covered in fabric or leather.



68

Hillary

Richard Hutten

Structure

Internal structure in plywood panel and polyurethane rubber covered in fabric or leather.

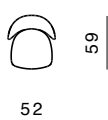

52

Fabbrica

Branch Creative

Structure

Structure in aluminum die casted in house at Ghidini1961. Seat and backrest available in leather or fabric.

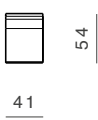

41

Liù

Paolo Rizzatto

Structure

The legs, seat and backrest are in aluminum die casted in house at Ghidini1961. Cushions in high grammage wadding with internal wood insert.



45

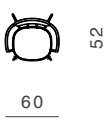

60

Katana

Paolo Rizzatto

Structure

Family of seaters with casted aluminum legs, and polyurethane seats and casted backrests.

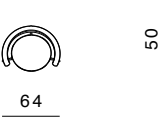

64

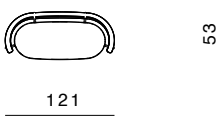

121

Bold

Elisa Giovannoni

Structure

Dining chair with casted aluminum seat ring, polyurethane casted backrests. Legs in wood.

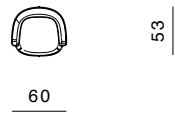

Coast

Branch Creative

Structure

IDining chair with casted aluminum and brass elements, polyurethane casted seat and backrests.

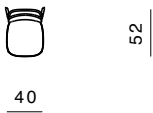

Miami

Nika Zupanc

Structure

Dining chair made of worked steel with handmade finish

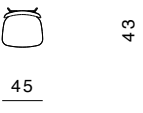

Love

Nika Zupanc

Structure

Dining chair with casted brass backrest and polyurethane seat.



Alfred & Hillary

Richard Hutten

Structure Alfred

Metal structure in chromed iron. Seat and backrest in polyurethane rubber.

Structure Hillary

Metal structure in chromed iron. Seat and backrest in molded polyurethane rubber.

Alfred

Hillary

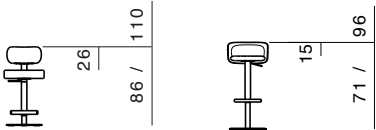

Leporello

Paolo Rizzatto

Structure

Seat in die casted brass. Legs in solid oak, with natural or dark handmade finish

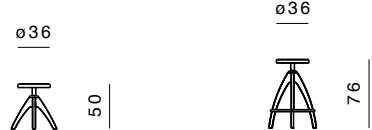

Arnold

Paolo Rizzatto

Structure
Base and table top in marble or wood. Central element made of a conic aluminum column.

Top Finishes
20mm marble, 20mm wood.

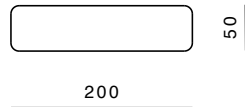
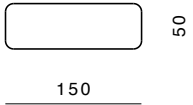
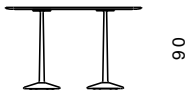
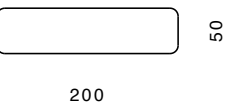
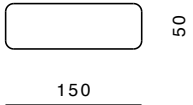
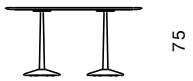
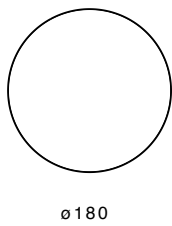
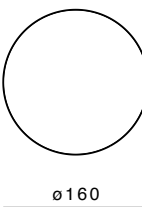
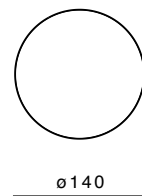
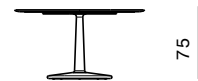

Artù

Paolo Rizzatto

Structure
Leg in solid marble, sustaining structure in aluminum with casted decorative elements. Top in marble.

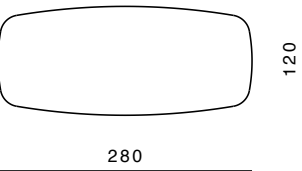
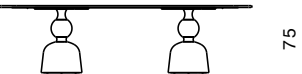
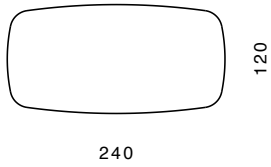
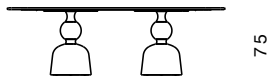
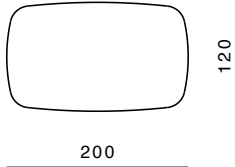
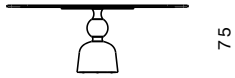
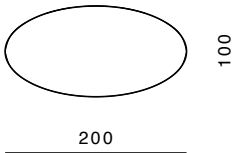
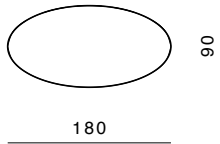
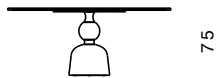
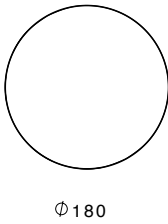
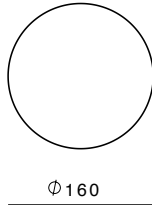
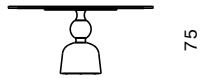

Merlino

Paolo Rizzatto

Structure

Supporting structure in casted and worked aluminum. Mirror on the base. Top in marble or wood.



75

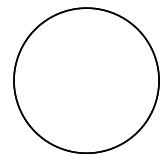

Ø 160

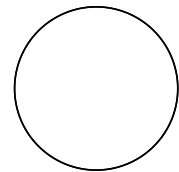

Ø 180

Locust

Stefano Giovannoni

Top Finishes

75mm wood with slim edge profile

Legs

Solid wood

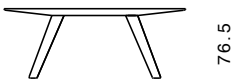

76.5

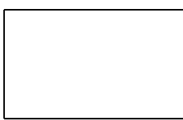

200

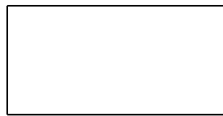

240

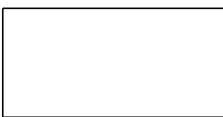

280

Tria

Lorenza Bozzoli

Structure

Legs in solid marble, sustaining structure in aluminum and top in marble.

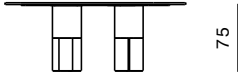

75

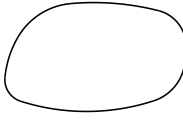

200



240

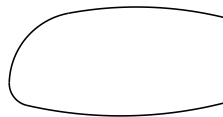

280

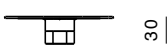

30

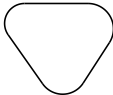

120

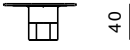

40



80



50



55

Ottanta

Lorenza Bozzoli

Structure
Aluminum die casted elements on the top of each leg. Each element is die casted in house at Ghidini1961.

Top Finishes
20mm marble, 20mm wood

Legs
50mm marble, 50mm wood

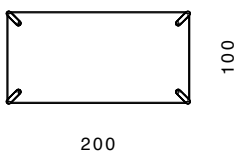
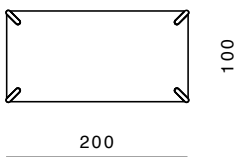
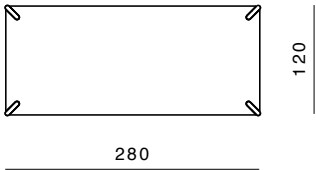
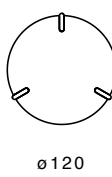
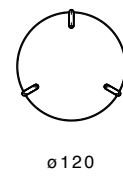
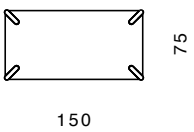
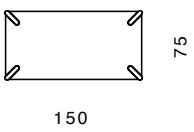
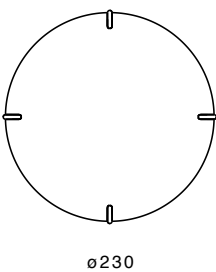
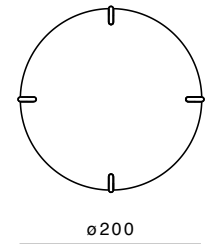
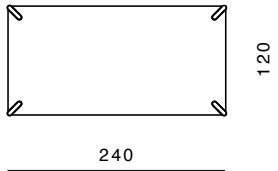
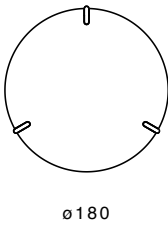
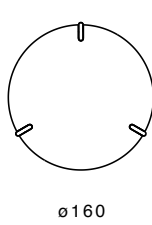
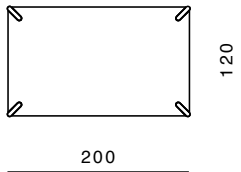

Native

Stefano Giovannoni

Structure
Supporting 30mm wood panel for the top and for fixing legs. Perimetral aluminium, curved for the round versions and extruded with die casted corners in house at Ghidini1961 for the rectangular versions

Top Finishes
20mm wood, 20mm marble (total thickness with the supporting panel 50mm)

Legs
Solid wood, marble

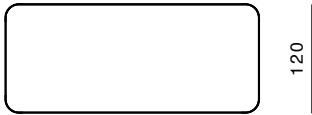
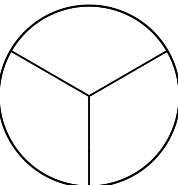
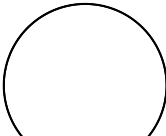
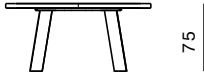
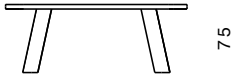

ø200

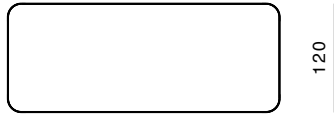

ø220

200

ø160

ø180

240

280

300

Shaker

Stefano Giovannoni

Structure
Internal structure in plywood panel and polyurethane rubber covered in fabric or leather.

Top Finishes
100mm wood

Legs
Turned wood with terminal wheel in brass machined in-house at Ghidini1961.

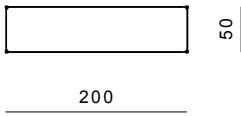
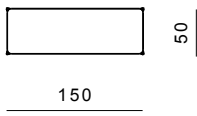
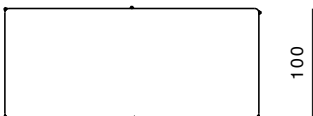
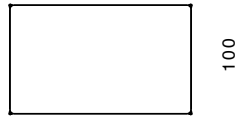
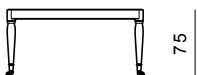
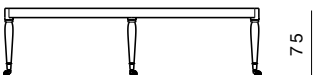
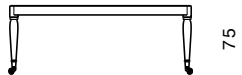

200

280

150

240

320

200

Bold

Elisa Giovannoni

Structure

Die casted aluminum on the angular elements and extruded aluminum for the supporting structure on the perimeter
Legs: marble, wood

Top Finishes

20mm marble, 20mm wood

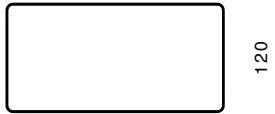
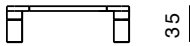

200

120

240

150

280

200

Coast

Branch Creative

Structure

Die casted brass on the angular elements and tubular aluminium for the supporting structure

Top Finishes

20mm marble, 30mm wood

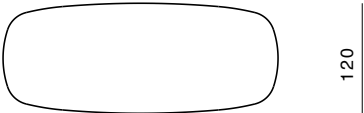
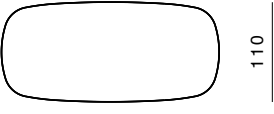
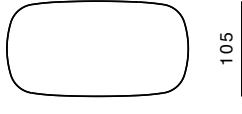

200

240

280

300

Frame

Stefano Giovannoni

Structure

Die casted aluminium on the angular elements and tubular aluminium for the supporting structure on the perimeter

Top Finishes

DINING TABLES
20mm marble, 30mm wood
COFFEE TABLES
20mm marble, 20mm wood,
20mm cuoio leather

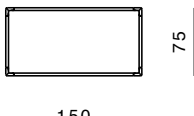
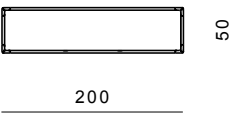
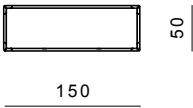
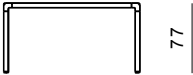

Legs

Paolo Rizzato

Structure

DINING TABLES:
Solid brass legs lacquered
diameter 35mm
COFFEE TABLES:
Solid brass legs lacquered
diameter 45mm

Top Finishes

12mm glass, 20mm marble

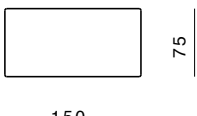
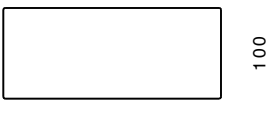
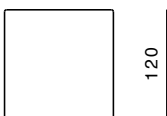
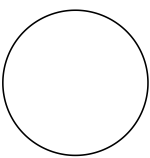
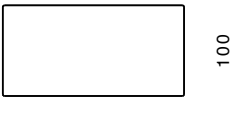
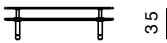
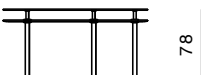
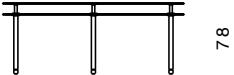

Milo

Stefano Giovannoni

Structure

All products from Milo family are based on aluminium structure with die casted legs in-house Ghidini1961

Top Finishes

20mm marble, 20mm wood

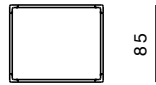
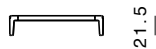

103



150

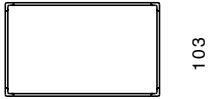

170

Da Vinci

Richard Hutten

Structure

Family of coffee tables in casted brass and glass tops



ø100

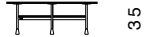

100

Cards

Lorenza Bozzoli

Structure

Solid oak or solid marble with metal insert.



53

Arnold

Paolo Rizzatto

Structure

Base and table top in marble or wood. Central element made of a conic aluminum column.



ø50



ø40



50



40

Dapertutto

Paolo Rizzatto

Structure

Internal structure in plywood panel and polyurethane rubber covered in fabric or leather.



ø50



ø31

Opera

Richard Hutten

Structure
Family of side tables in worked stainless steel with PVD finishes

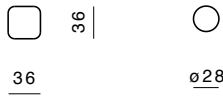

Ninfee

Alessandro Mendini

Structure
Family of side tables in casted brass with handmade finish



Flowers

Stefano Giovannoni

Structure
Family of side tables in full brass and copper with handmade finish

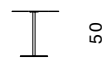

Miami

Nika Zupanc

Structure
Desk table in worked stainless steel and handmade finish

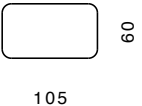

Porto

Andrea Branzi

Structure
Console with handmade gold leafing, glass top and light source

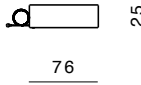
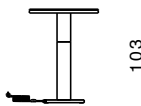

Plomis

Richard Hutten

Structure

Shelves in aluminum honey combed, veneered in wood. Metal elements in worked aluminum.

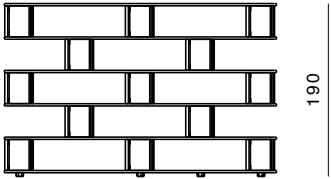
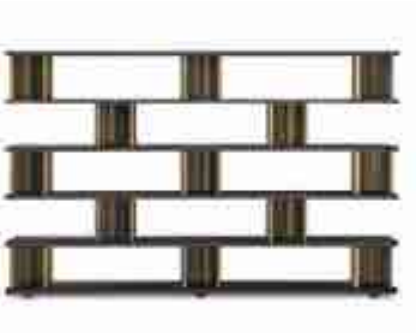

190

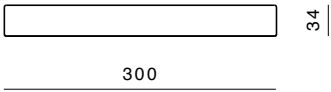

300

34

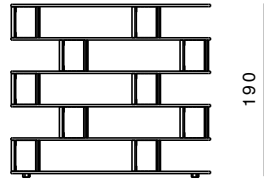

190

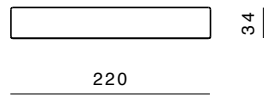

220

34

Flexor

Robert Stadler

Structure

Extruded auminum for the supporting. Wood veneered container.

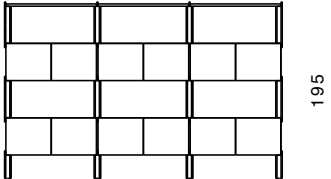

195

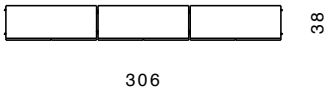

306

38

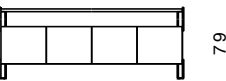

79

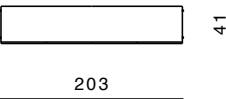

203

41

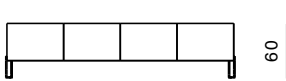

60

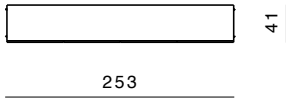

253

41

Tarantino

Lorenza Bozzoli

Structure

Extruded auminum for the supporting structure and for the handles. Wood veneered container.

Interior

Interior shelving and internal bases covered in wood. Opening with internal push system.



60

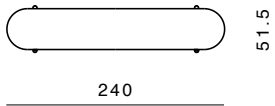

240

51.5

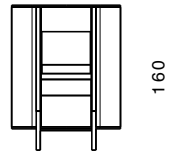

160

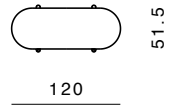

120

51.5

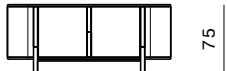

75

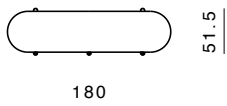

180

51.5

Bold

Elisa Giovannoni

Structure

Die casted aluminum on the angular elements and extruded aluminum for the supporting structure on the perimeter. Wood veneered container

Interior

Interior shelving and internal bases covered in wood
Opening with internal push system

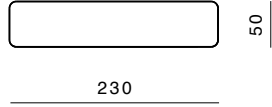
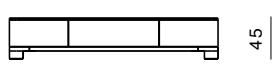
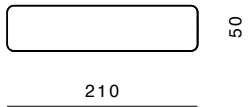
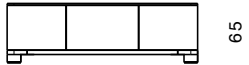

Zuan

Paolo Rizzato

Structure

30x30mm squared tubular in satin brass and lacquered Mahogany feather veneered melamine container, matte polished with filling bottom.

Visible shelving in satin brass. Top in Green Alps marble. Handles in satin brass.

Interior

interior shelving and internal bases covered in natural leather.

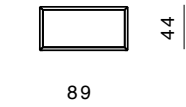
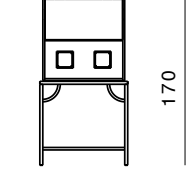
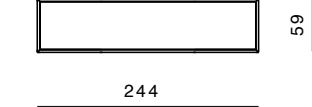
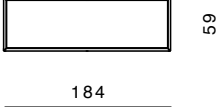
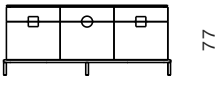

Frame

Stefano Giovannoni

Structure

33x60mm oval tubular in aluminium with die-cast corners. Galvanic finish in polished brass, or satin brass and painted burnished brass. Dark Tulip Wood veneered melamine container, matte acrylic polish.

Interior

interior shelving and internal bases covered in natural leather. Opening with internal push system

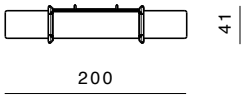
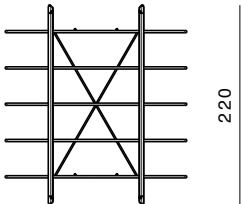
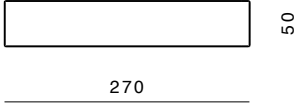
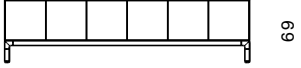
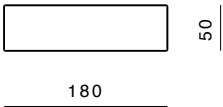
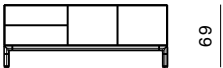
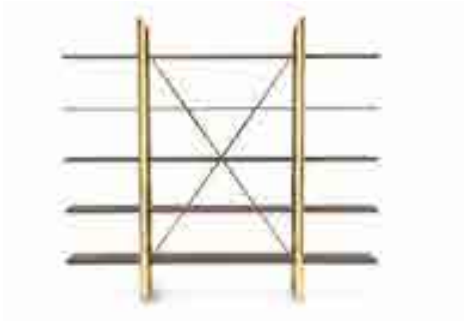

Legs

Paolo Rizzato

Structure

Solid brass legs lacquered diameter 30 mm
Shelves 12 mm glass, 20 mm wood

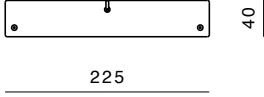
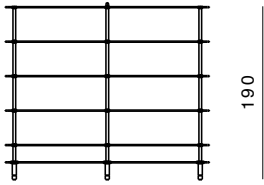

Incrocio

Andrea Branzi

Structure

Shelves in stainless steel and plexiglass.
Hanging frame on to support photos, small pots, small books, knick-knacks.

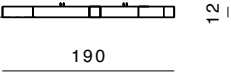
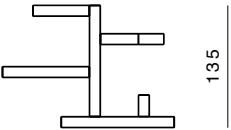

Mambo

Lorenza Bozzoli

Structure
Internal structure in plywood panel and polyurethane rubber covered in fabric or leather.

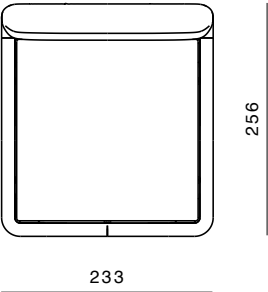
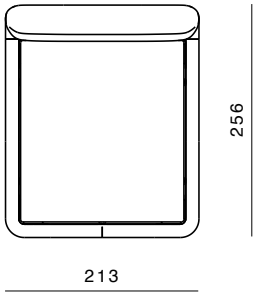
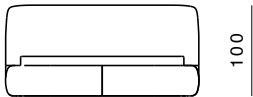

Ufo

Lorenza Bozzoli

Structure
Auminum for the supporting structurevand feet. Wood veneered container with optional glass top.

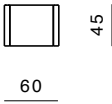

Abbracci

Lorenza Bozzoli

Structure
Internal structure in plywood panel and polyurethane rubber covered in fabric or leather.

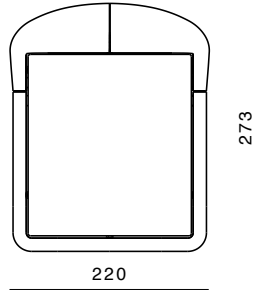
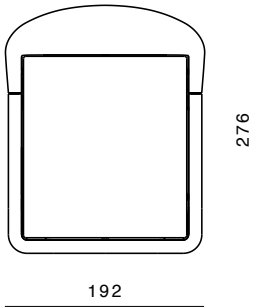
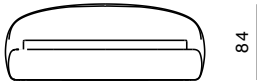

Tarantino

Lorenza Bozzoli

Structure
Internal structure in plywood panel and polyurethane rubber covered in fabric or leather. Headboard by cushions in high grammage wadding with internal rubber insert, covered with a quilted goose down in cotton lining.

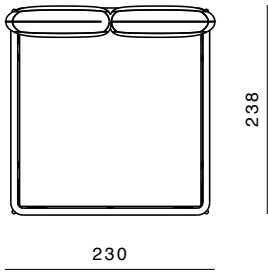
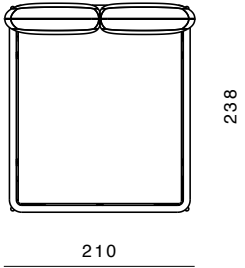
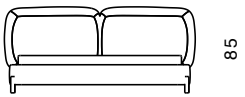

Structure
Extruded auminum for the supporting structure and for the handles. Wood veneered container.

Interior
Interior shelving and internal bases covered in wood. Opening with internal push system.

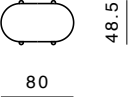
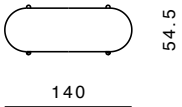
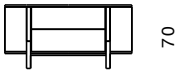

Frame

Stefano Giovannoni

Structure

The bed is based on the Frame family of castings. The frame castings are made of Italian aluminum, die casted in-house at Ghidini1961. Headboard and footboard in hand stitched natural saddle leather.

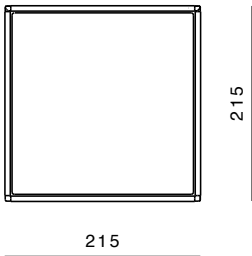
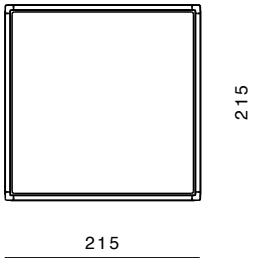
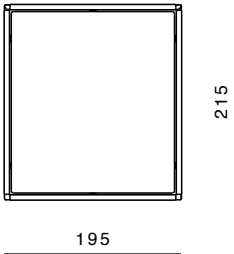
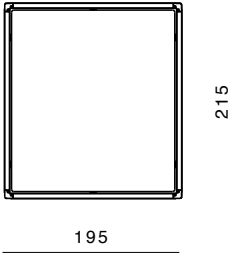
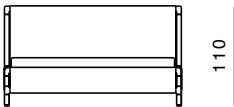
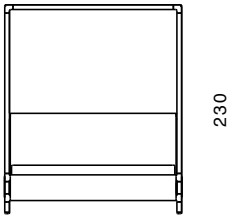

Structure

33x60mm oval tubular in aluminium with die-cast corners. Galvanic finish in polished brass, or satin brass and painted burnished brass. Dark Tulip Wood veneered melamine container, matte acrylic polish.

Interior

interior shelving and internal bases in wood. Opening with internal push system

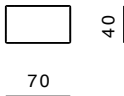
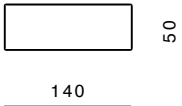
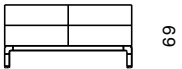

Dune

Richard Hutten

Material
New Zealand wool and Tencel

Technique
Hand tufted.
The fleece can then be finished by hand to different thicknesses with the use of scissors.

The fleece can be held as a “velvet” or a “loop” (small bouclè).
At the end of the weaving process, natural latex is poured on the back of the carpet, which gives greater compactness to the structure of the carpet.

Finally, a cotton cloth is applied on the back as a finishing touch.

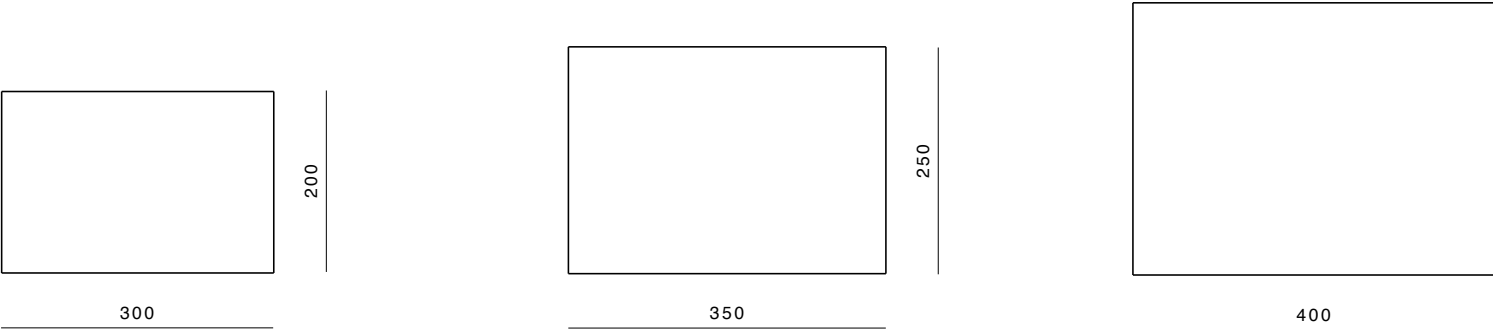

Connect

Richard Hutten

Material
New Zealand wool and Tencel

Technique
Hand tufted
The fleece can then be finished by hand to different thicknesses with the use of scissors.
The fleece can be held as a “velvet” or a “loop” (small bouclè).

At the end of the weaving process, natural latex is poured on the back of the carpet, which gives greater compactness to the structure of the carpet.
Finally, a cotton cloth is applied on the back as a finishing touch.

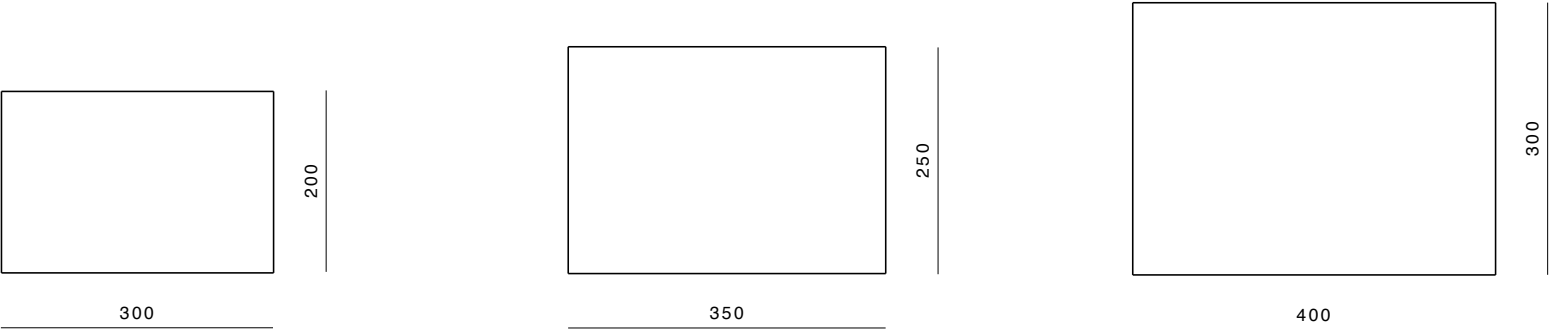

Triple waves

Lorenza Bozzoli

Material
New Zealand wool and Tencel

Technique
Hand tufted
The fleece can then be finished by hand to different thicknesses with the use of scissors.
The fleece can be held as a “velvet” or a “loop” (small bouclè).

At the end of the weaving process, natural latex is poured on the back of the carpet, which gives greater compactness to the structure of the carpet.
Finally, a cotton cloth is applied on the back as a finishing touch.

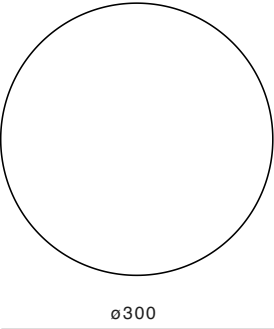
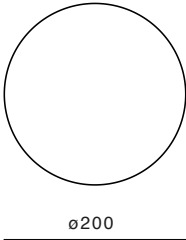
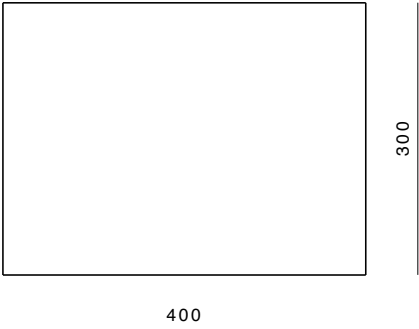
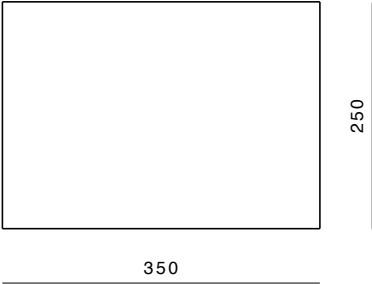
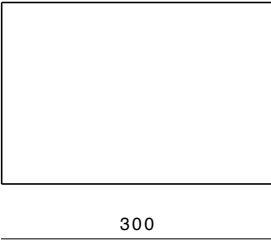

Plumose

Richard Hutten

Material
New Zealand wool and Tencel

Technique
Hand tufted
The fleece can then be finished by hand to different thicknesses with the use of scissors.
The fleece can be held as a “velvet” or a “loop” (small bouclè).

At the end of the weaving process, natural latex is poured on the back of the carpet, which gives greater compactness to the structure of the carpet.
Finally, a cotton cloth is applied on the back as a finishing touch.

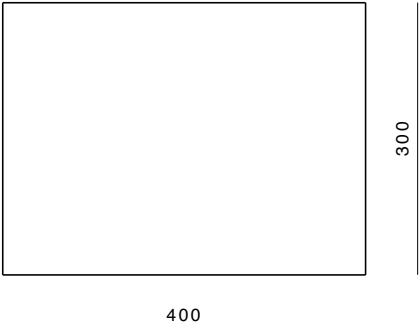
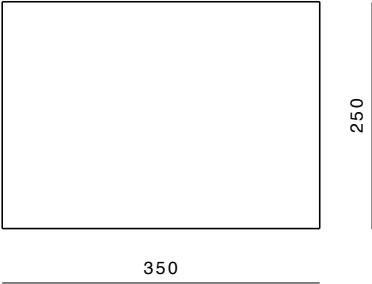
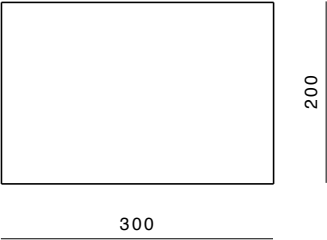

Tratto

Paolo Rizzatto

Structure
Casted aluminum worked in house and finished in various handmade and galvanized finishes, housing a LED source.

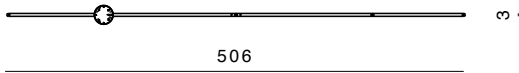
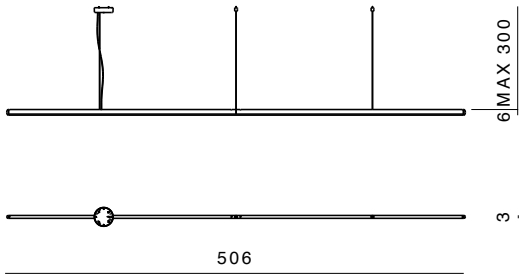
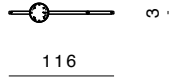
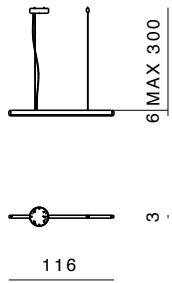
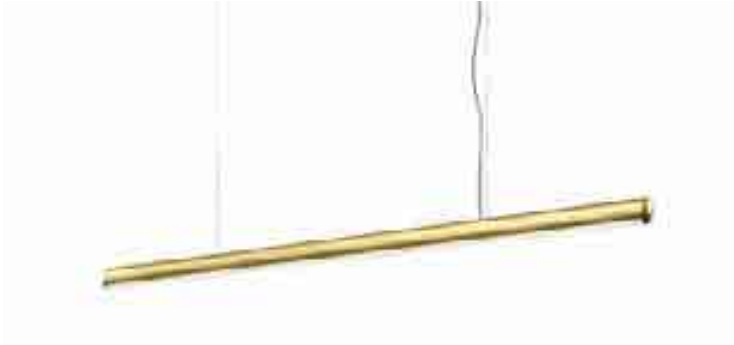

Dash

Johanna Grawunder

Structure
Aluminum worked in house and finished in various handmade and galvanized finishes, housing a LED source.
Casted plexi in various color variations

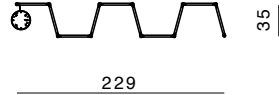
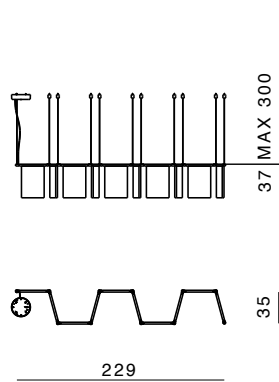

Helios

Branch Creative

Structure
Metal structure in painted aluminum. Internal sphere and external cone made by blown glass. LED dimmable light.

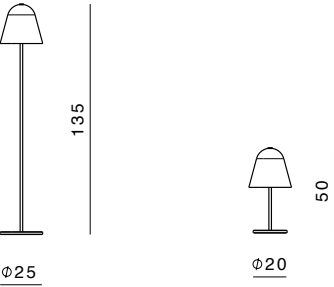

Can Can

Johanna Grawunder

Structure
Family of lamps in casted
aluminum and handmade metal
finishes

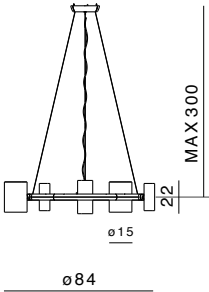
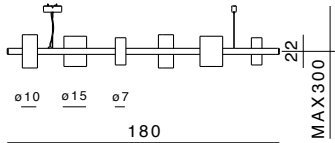
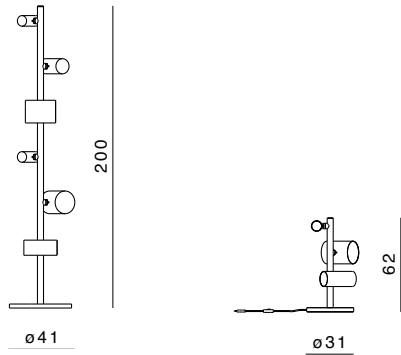

Dusk Dawn

Branch Creative

Structure
Family of lamps in casted brass
and metalized blown glass

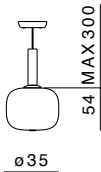
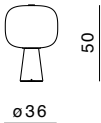
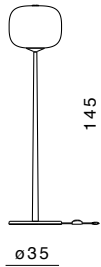
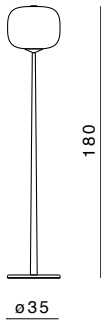

Jackfruit

Campana Brothers

Structure
Family of lamps in hand bent brass and structure in worked brass or rosewood

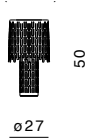

Mio Bio Trio

Aldo Cibic

Structure
Table lamp in satin brass

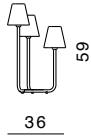
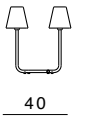
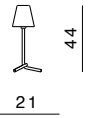

One on One

Branch Creative

Structure
Table lamps in casted brass and metalized blown glass

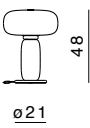

Flamingo

Nika Zupanc

Structure
Family of lamps in casted aluminum and brass with handmade metal finishes

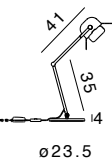
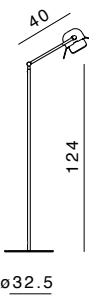

Giotto

Andrea Branzi

Floor lamp in gold plated stainless steel and plexiglass terminal.

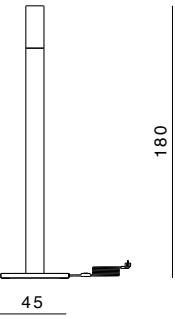

Sfere

Paolo Rizzatto

Structure
Family of lamps in casted aluminum and handmade metal finishes

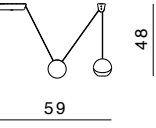
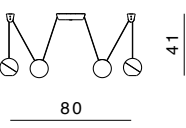

Indi-pendant

Richard Hutten

Structure
Family of lamps in worked brass
or copper and decorative casted
elements

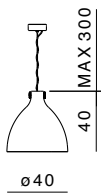
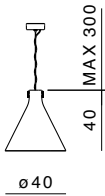
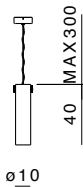

Factory

Elisa Giovannoni

Structure
Family of lamps in worked brass
or copper and decorative casted
elements

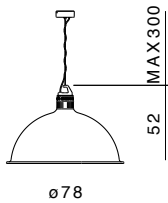
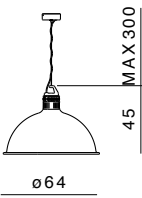
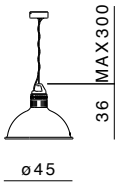

Gioiello

Nika Zupanc

Structure
Family of mirrors in casted
aluminum and brass with
handmade metal finishes

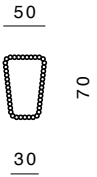
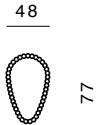
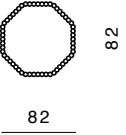
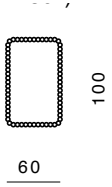
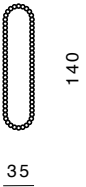
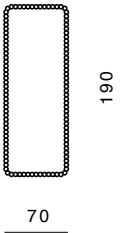

Butterfly

Richard Hutten

Structure
Family of mirrors in casted brass with handmade metal finishes



Sunset

Nika Zupanc

Structure
Family of mirrors in casted copper and brass with handmade metal finishes



87



70

Fan

Setsu & Shinobu Ito

Structure
Family of mirrors in casted brass with handmade metal finishes

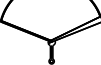

113

Frying Pan

Studio Job

Structure
Family of mirrors in casted brass with handmade metal finishes



82

Portrait

Elisa Giovannoni

Structure
Family of mirrors in casted brass with handmade metal finishes



70



70

Kaleidos

Campana Brothers

Structure
Family of mirrors in gold plated stainless steel mirror polished, backlit with LED

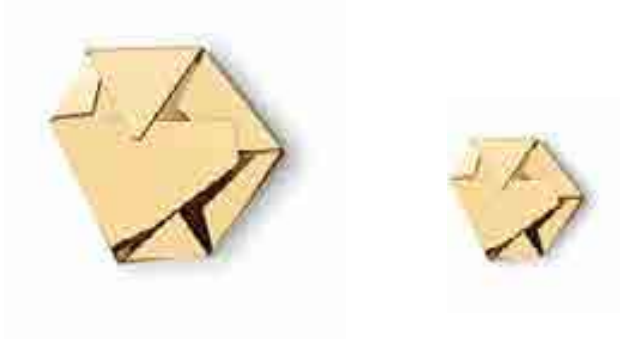

102



52

Tumbrella&Butler

Richard Hutten

Structure
Family of umbrella holders in worked and casted brass with handmade metal finishes



25



25

Butterfly

Richard Hutten

Structure
Family of coat hangers in worked and casted brass with handmade metal finishes

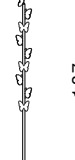

39



11

Photos

Fabrizio Bergamo
Cube Photoproduction
Tommaso Sartori

Styling

Candida Zanelli, Rosaria Galli

Branding

Christoph Radl, Antonella Provasi

Graphic layout and Printing

Intese Grafiche, Montichiari (Bs)

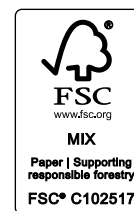
**GHIDINI 1961 INIZIATO**

is a trademark of
Ghidini Giuseppe Bosco spa

via Gabriele D'Annunzio 27
25069 Villa Carcina (BS) Italy
T +39 030 8980521
F +39 030 8981588
info@ghidini1961.com

Press office

press@ghidini1961.com

Sales office

sales@ghidini1961.com

www.ghidini1961.com

